

NOTICE!!

These documents have been scanned!

Do not place un-scanned documents beneath this notice!

Do not remove this notice from this file!

GPO Jacket No. 560-102
Print Order 61540
Rise Business Services, LLC
Job=AZ15 5/28/2019



Box Number= AZ15098



Claim Begin-End: AMC375942-AMC375947

1 Initial Receipt



AZ15098-4

AMC375666-AMC376419

WHEN RECORDED, SEND TO:

BRIAN LINDSEY
15065 N. 60th St.
SCOTTSDALE, AZ 85254

Amc 375942

QUIT-CLAIM DEED

Know all men by these Presents: That the Grantor:

GLEN STEWART

, whose mailing address is:

18300 S. U.S. HWY 80

ARLINGTON, ARIZONA 85322

grant, sell, remise and forever quit-claim unto:

THE RED SAND GROUP, LLC.

,"Grantee",

whose mailing address is:

11604 N. 114th DR.

YOUNGTOWN, AZ 85363

MANAGING PARTNER: RONALD GUIER

hereinafter, the following

described premises situated in: City _____ County, MARICOPA State: ARIZONA

The following Mining Claims as filed with the B.L.M.

The Cactus Rose #1	AMC #	375942
The Cactus Rose #2	AMC #	375943
The Cactus Rose #3	AMC #	375944
The Cactus Rose #4	AMC #	375945
The Cactus Rose #5	AMC #	375946
The Cactus Rose #6	AMC #	375947

for the full consideration of \$1.00 dollars, lawfull money, the receipt and sufficiency of which is hereby acknowledged, subject to reservations and easments of record, and further subject to acts of the Grantee since original filing, that being the date of a Land Contract between the Parties.

Executed this _____ day of _____, A.D. 2003

State of Arizona

County of Maricopa

Acknowledgement

The forgoing instrument was acknowledged before me this 3 day of JUNE A.D. 2003

My commission expires: _____

Sign, Sealed, and Delivered in the Presence of:

Witnesses:

C. K. GARDNER

Grantor:

PHOENIX, ARIZONA

23 JUN 17 A 9:23

RECEIVED
BLM AZ STATE OFFICE

ENTERED INTO COMPUTER
6/25/09 AB

6/25

United States Department of the Interior**Bureau of Land Management**

BUSINESS & SUPPORT SVCS DIV

ONE N CENTRAL AVE SUITE 800

PHOENIX, AZ 85004 -4427

Phone: (602) 417-9200

Receipt

No:

1941476

Transaction #: 2004798**Date of Transaction:** 06/17/2009

CUSTOMER:	GLEN STEWART 18300 S OLD US HIGHWAY 80 ARLINGTON, AZ 85322-8204 US
------------------	--

LINE #	QTY	DESCRIPTION	REMARKS	UNIT PRICE	TOTAL
1	1.00	LOCATABLE MINERALS / MINING CLAIMS-NOT NEW-UNADJUD, ONE AUTH NO. ONLY / MINING CLAIM MONEY RECEIVED CASES: AMC375942/\$60.00	TRF (6)	- n/a -	60.00
TOTAL:					\$60.00

PAYMENT INFORMATION			
1	AMOUNT:	60.00	POSTMARKED: N/A
	TYPE:	CASH	RECEIVED: 06/17/2009
	NAME:	STEWART, GLEN 18300 S OLD US HIGHWAY 80 ARLINGTON AZ 85322-8204 US	

REMARKS

This receipt was generated by the automated BLM Collections and Billing System and is a paper representation of a portion of the official electronic record contained therein.

United States Department of the Interior

Bureau of Land Management
 BUSINESS & SUPPORT SVCS DIV
 ONE N CENTRAL AVE SUITE 800
 PHOENIX, AZ 85004 -4427
 Phone: (602) 417-9200

Receipt

No:

1404798

Transaction #: 1451318

Date of Transaction: 12/08/2006

CUSTOMER: GLEN STEWARD
 18300 S US HWY 80
 ARLINGTON, AZ 85322

ENTERED IN COMPUTER

RE 12/26/06

LINE #	QTY	DESCRIPTION	REMARKS	UNIT PRICE	TOTAL
1	6.00	LOCATABLE MINERALS / MINING CLAIMS- NEW, UNADJUD, ONE OR MORE AUTH NOS / NEW MINING CLAIM PROCESSING FEE \$15 (1930) CASES: AMC375942/\$15.00, AMC375943/\$15.00, AMC375944/\$15.00, AMC375945/\$15.00, AMC375946/ \$15.00, AMC375947/\$15.00		- n/a -	90.00
2	6.00	LOCATABLE MINERALS / MINING CLAIMS- NEW, UNADJUD, ONE OR MORE AUTH NOS / NEW MINING CLAIM LOCATION FEE \$30 (1993) CASES: AMC375942/\$30.00, AMC375943/\$30.00, AMC375944/\$30.00, AMC375945/\$30.00, AMC375946/ \$30.00, AMC375947/\$30.00		- n/a -	180.00
3	6.00	LOCATABLE MINERALS / MINING CLAIMS- NEW, UNADJUD, ONE OR MORE AUTH NOS / NEW MINING CLM MAINT FEE \$125 (1993) CASES: AMC375942/\$125.00, AMC375943/\$125.00, AMC375944/\$125.00, AMC375945/\$125.00, AMC375946/ \$125.00, AMC375947/\$125.00	MAINT 2007 (6)	- n/a -	750.00
TOTAL:					\$1,020.00

PAYMENT INFORMATION

NOTE: Items will appear on credit card statement as "Bureau of Land Management".

1	AMOUNT:	\$1,020.00	POSTMARKED:	N/A
	TYPE:	CREDIT CARD	RECEIVED:	12/08/2006
	NAME:	STEWART, GLEN 18300 S US HWY 80 ARLINGTON AZ 85322		
	CARD NO:	XXXXXXXXXXXX8330	AUTH CODE:	008977
	NAME ON CARD:	STEWART EXP/GLEN		
	EXPIRES:	10/31/2007		
	SIGNATURE:			

REMARKS

This receipt was generated by the automated BLM Collections and Billing System and is a paper representation of a portion of the official electronic record contained therein.

NOTICE!!

These documents have been scanned!

Do not place un-scanned documents beneath this notice!

Do not remove this notice from this file!

GPO Jacket No. 560-102
Print Order 61540
Rise Business Services, LLC
Job=AZ15 5/28/2019



Box Number= AZ15098



Claim Begin-End: AMC375942-AMC375947

2 Correspondence



AZ15098-4

AMC375666-AMC376419

**NO
DOCUMENTS
FOUND**

NO DOCUMENTS FOUND
NO DOCUMENTS FOUND

NOTICE!!

These documents have been scanned!

Do not place un-scanned documents beneath this notice!

Do not remove this notice from this file!

GPO Jacket No. 560-102
Print Order 61540
Rise Business Services, LLC
Job=AZ15 5/28/2019



Box Number= AZ15098



Claim Begin-End: AMC375942-AMC375947

3 Transfers



AZ15098-4 AMC375666-AMC376419

**NO
DOCUMENTS
FOUND**

NO DOCUMENTS FOUND
NO DOCUMENTS FOUND

NOTICE!!

These documents have been scanned!

Do not place un-scanned documents beneath this notice!

Do not remove this notice from this file!

GPO Jacket No. 560-102
Print Order 61540
Rise Business Services, LLC
Job=AZ15 5/28/2019



Box Number= AZ15098



Claim Begin-End: AMC375942-AMC375947

4 Annual Filings



AZ15098-4

AMC375666-AMC376419

UNITED STATES
DEPARTMENT OF THE INTERIOR
BUREAU OF LAND MANAGEMENT
MAINTENANCE FEE PAYMENT FORM FOR
LODE CLAIMS, MILL SITES AND TUNNEL SITES

357576
353354
348179
353193

Remitter Name: RED SAND GROUP, LLC
Mailing Address: 15065 N. 60th STREET
City, State, Zip: SCOTTSDALE, ARIZONA 85254

390060 348966

375942

358491

358492

☐ Check here if this is a change of address.

FOR COUNTY RECORDERS USE

No. of claims/sites _____
x \$155 per claim/site
Total due BLM \$

Deposit Account, or credit card (VISA, American Express, Discover, or MasterCard). Payment must be remitted to the BLM State Office where your claim or site is recorded and recieved on or before September 1. If the payment is mailed, the envelope must be postmarked by a bona fide delivery service on or before September 1 and recieved at the proper BLM State Office within 15 calendar days after the due date. Payments may also be made by telephone using a credit card. A complete listing of BLM State Offices with their addresses and phone numbers can be found at <http://www.blm.gov>.

2. The maintenance fee for the following claim(s)/site(s) applies to the assment year 2019.

CLAIM/SITE NAME	BLM SERIAL NO.
The Red Mesa #1	357576
The Red Mesa #2	357577
The Red Mesa #3	357578
The Red Mesa #4	357579
The Red Mesa #5	357580
The Red Mesa #6	357581
The Red Mesa #7	357582
The Red Mesa #8	357583
The Red Mesa #9	357584

Use a separate sheet for additional claim/site names, drial numbers and claimant names and addresses.

(Continued on page 2)

NO. OF CLAIMS 39
AMOUNT 6045
RECEIPT NO. 4245647
INITIALS PER

** BLM-ASO **

RECEIVED
BLM STATE OFFICE
PHOENIX, ARIZONA
2018 AUG 27 4 10:00 PM
ENTERED
AUG 28 2018
BY: RAM

SUPPLEMENTAL ATTACHMENT

2 of 3

May be used with the following forms for listing additional mining claims:

Check One.

- ☐ Affidavit of Performance of Annual Work
☒ Maintenance Fee Payment
☐ Notice of Intent to Hold Mining Claims
☐ Notice of Non-Liability for Labor and Materials Furnished
☐ Quit claim Deed

BLM
Date
Stamp

PHOENIX, ARIZONA

2018 AUG 27 A 10:02

RECEIVED
CLARK COUNTY STATE OFFICE

LINE NO	AMC NUMBER	CLAIM/SITE NAME	COUNTY RECORDER DATA (if available)	TWP	RNG	SEC
10	353354	The Sharyn #1	2012-0589254	4-S	5-W	10
11	353355	The Sharyn #2	2012-0589255	4-S	5-W	10
12	353356	The Sharyn #3	2012-0589256	4-S	5-W	10
13	353357	The Sharyn #4	2012-0589257	4-S	5-W	10
14	353358	The Sharyn #5	2012-0589258	4-S	5-W	9
15	353359	The Sharyn #6	2012-0589259	4-S	5-W	9
16	353360	The Sharyn #7	2012-0589260	4-S	5-W	9
17	353361	The Sharyn #8	2012-0589261	4-S	5-W	9
18	353362	The Sharyn #9	2012-0589262	4-S	5-W	3&4
19	353363	The Sharyn #10	2012-0589263	4-S	5-W	10
20	348179	Desert Rose Silca Sand #1	2012-0589265	4-S	5-W	3&4
21	353193	Desert Rose Silca	2012-0589264	4-S	5-W	3&4
22	348181	Desert Rose Silca Sand #3	2012-0589266	4-S	5-W	3
23	348182	Desert Rose Silca Sand #4	2012-0589267	4-S	5-W	3
24	348966	New Desert Rose Silca Sand #1	2012-0589242	4-S	5-W	4
25	348967	New Desert Rose Silca Sand #2	2012-0589243	4-S	5-W	4
26	348968	New Desert Rose Silca Sand #3	2012-0589244	4-S	5-W	3

Form: MCF114

Revised July 2014

This form is available from the **Arizona Geological Survey** and may be reproduced.

SUPPLEMENTAL ATTACHMENT

3 of 3

May be used with the following forms for listing additional mining claims:

Check One.

- ☐ Affidavit of Performance of Annual Work
☒ Maintenance Fee Payment
☐ Notice of Intent to Hold Mining Claims
☐ Notice of Non-Liability for Labor and Materials Furnished
☐ Quit claim Deed

BLM
Date
Stamp

PHOENIX, ARIZONA

2018 AUG 27 A 10:02

RECEIVED
MAY 17 STATE OFFICE

LINE NO	AMC NUMBER	CLAIM/SITE NAME	COUNTY RECORDER DATA (if available)	TWP	RNG	SEC
27	348969	New Desert Rose Silca Sand #4	2012-0589245	4-S	5-W	3
28	348970	New Desert Rose Silca Sand #5	2012-0589246	4-S	5-W	3
29	348971	New Desert Rose Silca Sand #6	2012-0589247	4-S	5-W	3
30	375942	Cactus Rose #1	2012-0589248	4-S	5-W	3/4
31	375943	Cactus Rose #2	2012-0589249	4-S	5-W	4
32	375944	Cactus Rose #3	2012-0589250	4-S	5-W	3
33	375945	Cactus Rose #4	2012-0589251	4-S	5-W	3
34	375946	Cactus Rose #5	2012-0589252	4-S	5-W	3
35	375947	Cactus Rose #6	2012-0589253	4-S	5-W	10
36	358491	Tony B	2012-0589268	4-S	5-W	15
37	358492	George B	2012-0589269	4-S	5-W	15
38	390062	The Wild Goose #1	2012-0589270	4-S	5-W	3
39	390063	The Wild Goose #2	2012-0589271	4-S	5-W	3

Form: MCF114

Revised July 2014

This form is available from the **Arizona Geological Survey** and may be reproduced.

United States Department of the Interior
Bureau of Land Management
 DIV OF LANDS, MINRLS & ENERGY
 ONE N CENTRAL AVE
 PHOENIX, AZ 85004 -4427
 Phone: 602-417-9200

Receipt

No: 4245647

Transaction #: 4361100	
Date of Transaction: 08/27/2018	
CUSTOMER:	
RED SAND GROUP LLC 15065 N 60TH ST SCOTTSDALE, AZ 85254-2467 US	

LINE #	QTY	DESCRIPTION	REMARKS	UNIT PRICE	TOTAL
1	1.00	LOCATABLE MINERALS / MINING CLAIMS-NOT NEW-UNADJUD, ONE AUTH NO. ONLY / MINING CLAIM MONEY RECEIVED CASES: AMC357576/\$6045.00	2019 MAINT/39	- n/a -	6045.00
TOTAL:					\$6,045.00

PAYMENT INFORMATION			
1	AMOUNT:	6045.00	POSTMARKED: N/A
	TYPE:	CHECK	RECEIVED: 08/27/2018
	CHECK NO:	1048	
	NAME:	RED SAND GROUP LLC 15065 N 60TH ST SCOTTSDALE AZ 85254-2467 US	

REMARKS

This receipt was generated by the automated BLM Collections and Billing System and is a paper representation of a portion of the official electronic record contained therein.

UNITED STATES
DEPARTMENT OF THE INTERIOR
BUREAU OF LAND MANAGEMENT
MAINTENANCE FEE PAYMENT FORM FOR
LODE CLAIMS, MILL SITES AND TUNNEL SITES

1 of 3

357576
353354
348179

Remitter Name: RED SAND GROUP, LLC
Mailing Address: 15065 N. 60th STREET
City, State, Zip: SCOTTSDALE, ARIZONA 85254

353193
348966
375942
358491
390060

Check here if this is a change of address.

FOR COUNTY RECORDERS USE

No. of claims/sites 39
x \$155 per claim/site
Total due BLM \$ 6045.00

Deposit Account, or credit card (VISA, American Express, Discover, or MasterCard). Payment must be remitted to the BLM State Office where your claim or site is recorded and received on or before September 1. If the payment is mailed, the envelope must be postmarked by a bona fide delivery service on or before September 1 and received at the proper BLM State Office within 15 calendar days after the due date. Payments may also be made by telephone using a credit card. A complete listing of BLM State Offices with their addresses and phone numbers can be found at <http://www.blm.gov>.

2. The maintenance fee for the following claim(s)/site(s) applies to the assessment year 2017.

CLAIM/SITE NAME	BLM SERIAL NO.
The Red Mesa #1	357576
The Red Mesa #2	357577
The Red Mesa #3	357578
The Red Mesa #4	357579
The Red Mesa #5	357580
The Red Mesa #6	357581
The Red Mesa #7	357582
The Red Mesa #8	357583
The Red Mesa #9	357584

Use a separate sheet for additional claim/site names, serial numbers and claimant names and addresses.

(Continued on page 2)

RECEIVED
BLM AZ STATE OFFICE
2016 SEP - 1 A 10:43
PHOENIX, ARIZONA

SEP 02 2016
BY: Ram

SUPPLEMENTAL ATTACHMENT

2 of 3

May be used with the following forms for listing additional mining claims:

Check One.

- ☐ Affidavit of Performance of Annual Work
☒ Maintenance Fee Payment
☐ Notice of Intent to Hold Mining Claims
☐ Notice of Non-Liability for Labor and Materials Furnished
☐ Quit claim Deed

BLM
Date
Stamp

2016 SEP - 1 A 10:43
PHOENIX, ARIZONA

RECEIVED
BLM AZ STATE OFFICE

LINE NO	AMC NUMBER	CLAIM/SITE NAME	COUNTY RECORDER DATA (if available)	TWP	RNG	SEC
10	353354	The Sharyn #1	2012-0589254	4-S	5-W	10
11	353355	The Sharyn #2	2012-0589255	4-S	5-W	10
12	353356	The Sharyn #3	2012-0589256	4-S	5-W	10
13	353357	The Sharyn #4	2012-0589257	4-S	5-W	10
14	353358	The Sharyn #5	2012-0589258	4-S	5-W	9
15	353359	The Sharyn #6	2012-0589259	4-S	5-W	9
16	353360	The Sharyn #7	2012-0589260	4-S	5-W	9
17	353361	The Sharyn #8	2012-0589261	4-S	5-W	9
18	353362	The Sharyn #9	2012-0589262	4-S	5-W	3&4
19	353363	The Sharyn #10	2012-0589263	4-S	5-W	10
20	348179	Desert Rose Silca Sand #1	2012-0589265	4-S	5-W	3&4
21	353193	Desert Rose Silca	2012-0589264	4-S	5-W	3&4
22	348181	Desert Rose Silca Sand #3	2012-0589266	4-S	5-W	3
23	348182	Desert Rose Silca Sand #4	2012-0589267	4-S	5-W	3
24	348966	New Desert Rose Silca Sand #1	2012-0589242	4-S	5-W	4
25	348967	New Desert Rose Silca Sand #2	2012-0589243	4-S	5-W	4
26	348968	New Desert Rose Silca Sand #3	2012-0589244	4-S	5-W	3

Form: MCF114

Revised July 2014

This form is available from the Arizona Geological Survey and may be reproduced.

SUPPLEMENTAL ATTACHMENT

3 of 3

May be used with the following forms for listing additional mining claims:

Check One.

- ☐ Affidavit of Performance of Annual Work
☒ Maintenance Fee Payment
☐ Notice of Intent to Hold Mining Claims
☐ Notice of Non-Liability for Labor and Materials Furnished
☐ Quit claim Deed

BLM
Date
Stamp

PHOENIX, ARIZONA

2016 SEP - 1 A 10:43

RECEIVED
BLM AZ STATE OFFICE

LINE NO	AMC NUMBER	CLAIM/SITE NAME	COUNTY RECORDER DATA (if available)	TWP	RNG	SEC
27	348969	New Desert Rose Silca Sand #4	2012-0589245	4-S	5-W	3
28	348970	New Desert Rose Silca Sand #5	2012-0589246	4-S	5-W	3
29	348971	New Desert Rose Silca Sand #6	2012-0589247	4-S	5-W	3
30	375942	Cactus Rose #1	2012-0589248	4-S	5-W	3/4
31	375943	Cactus Rose #2	2012-0589249	4-S	5-W	4
32	375944	Cactus Rose #3	2012-0589250	4-S	5-W	3
33	375945	Cactus Rose #4	2012-0589251	4-S	5-W	3
34	375946	Cactus Rose #5	2012-0589252	4-S	5-W	3
35	375947	Cactus Rose #6	2012-0589253	4-S	5-W	10
36	358491	Tony B	2012-0589268	4-S	5-W	15
37	358492	George B	2012-0589269	4-S	5-W	15
38	390062	The Wild Goose #1	2012-0589270	4-S	5-W	3
39	390063	The Wild Goose #2	2012-0589271	4-S	5-W	3

Form: MCF114

Revised July 2014

This form is available from the **Arizona Geological Survey** and may be reproduced.

United States Department of the Interior
Bureau of Land Management
 DIV OF LANDS, MINRLS & ENERGY
 ONE N CENTRAL AVE
 PHOENIX, AZ 85004 -4427
 Phone: 602-417-9200

Receipt

No: 3649644

Transaction #: 3753634	
Date of Transaction: 09/01/2016	
CUSTOMER:	
THE RED SAND GROUP 15065 N 60TH ST SCOTTSDALE, AZ 85254-2467 US	

LINE #	QTY	DESCRIPTION	REMARKS	UNIT PRICE	TOTAL
1	1.00	LOCATABLE MINERALS / MINING CLAIMS- NOT NEW-UNADJUD, ONE AUTH NO. ONLY / MINING CLAIM MONEY RECEIVED CASES: AMC357576/\$6045.00	2017 MAINT (39)	- n/a -	6045.00
TOTAL:					\$6,045.00

PAYMENT INFORMATION			
1	AMOUNT:	5733.75	POSTMARKED: N/A
	TYPE:	CHECK	RECEIVED: 09/01/2016
	CHECK NO:	1038	
	NAME:	RED SAND GROUP LLC 15065 N 60TH ST SCOTTSDALE AZ 85254	
2	AMOUNT:	311.25	POSTMARKED: N/A
	TYPE:	CHECK	RECEIVED: 09/01/2016
	CHECK NO:	17432950221	
	NAME:	RED SAND GROUP LLC	

REMARKS

This receipt was generated by the automated BLM Collections and Billing System and is a paper representation of a portion of the official electronic record contained therein.

UNITED STATES
DEPARTMENT OF THE INTERIOR
BUREAU OF LAND MANAGEMENT
**MAINTENANCE FEE PAYMENT FORM FOR
LODE CLAIMS, MILL SITES, AND TUNNEL SITES**

348966
375942
353354
348179

Remitter Name: RED SAND GROUP LLC
Mailing Address: 15065 N. 60TH STREET
City, State, Zip: SCOTTSDALE, AZ 85254

☐ Check here if this is a change of address.

357576 358492 353193
390060 358491
RECEIVED
BLM AZ STATE OFFICE
PHOENIX, ARIZONA
AUG 31 9 08 AM
FOR COUNTY RECORDER'S USE

No. of claims/sites 39
x \$155 per claim/site
Total due BLM \$ 6045⁰⁰

- The maintenance fee may be paid by cash, check, money order, Bureau of Land Management (BLM) Declining Deposit Account, or credit card (VISA, American Express, Discover, or MasterCard). Payments must be remitted to the BLM State Office where your claim or site is recorded and received on or before September 1. If the payment is mailed, the envelope must be postmarked by a bona fide delivery service on or before September 1 and received at the proper BLM State Office within 15 calendar days after the due date. Payments may also be made by telephone using a credit card. A complete listing of BLM State Offices with their addresses and phone numbers can be found at <http://www.blm.gov>.
- The maintenance fee for the following claim(s)/site(s) applies to the assessment year _____.

CLAIM/SITE NAME	BLM SERIAL NO.
NEW DESERT ROSE SILICA SAND #4	348969
NEW DESERT ROSE SILICA SAND #5	348910
NEW DESERT ROSE SILICA SAND #6	348971
CACTUS ROSE #1	375942
CACTUS ROSE #2	375943
CACTUS ROSE #3	375944
CACTUS ROSE #4	375945
CACTUS ROSE #5	375946
CACTUS ROSE #6	375947

Use a separate sheet for additional claim/site names, serial numbers, and claimant names and addresses.

BY: Rum

SUPPLEMENTAL ATTACHMENT

2 of 3

May be used with the following forms for listing additional mining claims:

Check One.

- ☐ Affidavit of Performance of Annual Work
☒ Maintenance Fee Payment
☐ Notice of Intent to Hold Mining Claims
☐ Notice of Non-Liability for Labor and Materials Furnished

BLM
Date
Stamp

RECEIVED
BLM ARIZONA
2015 AUG 31 A 9:23

LINE NO	AMC NUMBER	CLAIM/SITE NAME	COUNTY RECORDER DATA (if available)	TWP	RNG	SEC
10	353354	The Sharyn #1	2012-0589254	4-S	5-W	10
11	353355	The Sharyn #2	2012-0589255	4-S	5-W	10
12	353356	The Sharyn #3	2012-0589256	4-S	5-W	10
13	353357	The Sharyn #4	2012-0589257	4-S	5-W	10
14	353358	The Sharyn #5	2012-0589258	4-S	5-W	9
15	353359	The Sharyn #6	2012-0589259	4-S	5-W	9
16	353360	The Sharyn #7	2012-0589260	4-S	5-W	9
17	353361	The Sharyn #8	2012-0589261	4-S	5-W	9
18	353362	The Sharyn #9	2012-0589262	4-S	5-W	3&4
19	353363	The Sharyn #10	2012-0589263	4-S	5-W	10
20	348179	Desert Rose Silca Sand #1	2012-0589265	4-S	5-W	3&4
21	353193	Desert Rose Silca	2012-0589264	4-S	5-W	3&4
22	348181	Desert Rose Silca Sand #3	2012-0589266	4-S	5-W	3
23	348182	Desert Rose Silca Sand #4	2012-0589267	4-S	5-W	3
25	348966	New Desert Rose Silca Sand #1	2012-0589242	4-S	5-W	4
25	348967	New Desert Rose Silca Sand #2	2012-0589243	4-S	5-W	4
26	348968	New Desert Rose Silca Sand #3	2012-0589244	4-S	5-W	3

Form: MCF114
Revised July 2005

This form is available from the Arizona Department of mines & Mineral Resources and may be reproduced.

May be used with the following forms for listing additional mining claims:

Check One.

- ☐ Affidavit of Performance of Annual Work
☒ Maintenance Fee Payment
☐ Notice of Intent to Hold Mining Claims
☐ Notice of Non-Liability for Labor and Materials Furnished

BLM
Date
Stamp

2015 AUG 31

RECEIVED
BLM AZ STATE OFFICE

LINE NO	AMC NUMBER	CLAIM/SITE NAME	COUNTY RECORDER DATA (if available)	TWP	RNG	SEC
27	358491	Tony B	2012-0589268	4-S	5-W	15
28	358492	George B	2012-0589269	4-S	5-W	15
29	390062	The Wild Goose #1	2012-0589270	4-S	5-W	3
30	390063	The Wild Goose #2	2012-0589271	4-S	5-W	3
31	357576	The Red Mesa #1	2012-0589274	4-S	5-W	10
32	357577	The Red Mesa #2	2012-0589275	4-S	5-W	10
33	357578	The Red Mesa #3	2012-0589276	4-S	5-W	10
34	357579	The Red Mesa #4	2012-0589277	4-S	5-W	10
35	357580	The Red Mesa #5	2012-0589278	4-S	5-W	10
36	357581	The Red Mesa #6	2012-0589279	4-S	5-W	3
37	357582	The Red Mesa #7	2012-0589280	4-S	5-W	3
38	357583	The Red Mesa #8	2012-0589281	4-S	5-W	4
39	357584	The Red Mesa #9	2012-0589282	4-S	5-W	4

Form: MCF114

Revised July 2005

This form is available from the Arizona Department of mines & Mineral Resources and may be reproduced.

United States Department of the Interior
Bureau of Land Management
LANDS/RECREATION & PLANNING
ONE N CENTRAL AVE
PHOENIX, AZ 85004 -2203
Phone: 602-417-9200

Receipt

No: 3381111

Transaction #: 3479402	
Date of Transaction: 08/31/2015	
CUSTOMER:	
	THE RED SAND GROUP 15065 N 60TH ST SCOTTSDALE, AZ 85254-2467 US

LINE #	QTY	DESCRIPTION	REMARKS	UNIT PRICE	TOTAL
1	1.00	LOCATABLE MINERALS / MINING CLAIMS-NOT NEW-UNADJUD, ONE AUTH NO. ONLY / MINING CLAIM MONEY RECEIVED CASES: AMC348969/\$6045.00	2016 MAINT/39	- n/a -	6045.00
TOTAL:					\$6,045.00

PAYMENT INFORMATION				
1	AMOUNT:	6045.00	POSTMARKED:	N/A
	TYPE:	CHECK	RECEIVED:	08/31/2015
	CHECK NO:	1030		
	NAME:	THE RED SAND GROUP 15065 N 60TH ST SCOTTSDALE AZ 85254-2467 US		

REMARKS

This receipt was generated by the automated BLM Collections and Billing System and is a paper representation of a portion of the official electronic record contained therein.

INTEREST
SEP 1 2015
BY: *Ram*

357576 348179
 358491 348966
 358492 353193
 375942 353354
 390060 355706
 395607 357576
 358491

MAINTENANCE FEE PAYMENT

1 of 4

Claimant Name: The Red Sand Group
 Address: 15065 N. 60th Street
 City: Scottsdale State: Az Zip: 85254
 Telephone: (480) 229-2419
 E-MAIL ADDRESS: bdlind@cox.net
 Signature: _____

RECEIVED
 M AZ STATE OFFICE
 2014 AUG 28 A 11:47
 PHOENIX, ARIZONA
 BLM
 Date
 Stamp

☐ Check here if this is a change of address.

LINE NO	AMC NUMBER	CLAIM/SITE NAME	COUNTY RECORDER DATA (if available)	TWP	RNG	SEC
1	355706	THE KELLY #1	2012-0589232	4-S	5-W	2
2	355707	THE KELLY #2	2012-0589233	4-S	5-W	2
3	355708	THE KELLY #3	2012-0589234	4-S	5-W	2
4	355709	THE KELLY #4	2012-0589235	4-S	5-W	2
5	355710	THE KELLY #5	2012-0589236	4-S	5-W	2
6	355711	THE KELLY #6	2012-0589237	4-S	5-W	2
7	355712	THE KELLY #7	2012-0589238	4-S	5-W	3
8	355713	THE KELLY #8	2012-0589239	4-S	5-W	3
9	355714	THE KELLY #9	2012-0589240	4-S	5-W	3
10	395607	THE KELLY #10	2012-0589241	4-S	5-W	2

List additional claims on Form MCF114.

Bureau of Land Management
 Arizona State Office
www.blm.gov/az/

No. of Claims: 49 x \$155= 7595
 Check No: 1026 Init. SC
 Receipt No.: 3115598
 For BLM Use Only

Form: MCF112
 Revised July 2009

This form is available from the Arizona Department of mines & Mineral Resources and may be reproduced.

10/30

355706-714
 395607

ENTERED
 SEP 3 2014
 BY: RE

SUPPLEMENTAL ATTACHMENT

2 of 4

May be used with the following forms for listing additional mining claims:

Check One.

- ☐ Affidavit of Performance of Annual Work
☒ Maintenance Fee Payment
☐ Notice of Intent to Hold Mining Claims
☐ Notice of Non-Liability for Labor and Materials Furnished

BLM
Date
Stamp

PHOENIX, ARIZONA

2014 AUG 28 A 11:47

RECEIVED
M AZ STATE OFFICE

LINE NO	AMC NUMBER	CLAIM/SITE NAME	COUNTY RECORDER DATA (if available)	TWP	RNG	SEC
11	358491	Tony B	2012-0589268	4-S	5-W	15
12	358492	George B	2012-0589269	4-S	5-W	15
13	390062	The Wild Goose #1	2012-0589270	4-S	5-W	3
14	390063	The Wild Goose #2	2012-0589271	4-S	5-W	3
15	357576	The Red Mesa #1	2012-0589274	4-S	5-W	10
16	357577	The Red Mesa #2	2012-0589275	4-S	5-W	10
17	357578	The Red Mesa #3	2012-0589276	4-S	5-W	10
18	357579	The Red Mesa #4	2012-0589277	4-S	5-W	10
19	357580	The Red Mesa #5	2012-0589278	4-S	5-W	10
20	357581	The Red Mesa #6	2012-0589279	4-S	5-W	3
21	357582	The Red Mesa #7	2012-0589280	4-S	5-W	3
22	357583	The Red Mesa #8	2012-0589281	4-S	5-W	4
23	357584	The Red Mesa #9	2012-0589282	4-S	5-W	4

Form: MCF114
Revised July 2005

This form is available from the Arizona Department of mines & Mineral Resources and may be reproduced.

358491-492
 390062-063
 357576-584

B/S

SUPPLEMENTAL ATTACHMENT

3 of 4

May be used with the following forms for listing additional mining claims:

Check One.

- ☐ Affidavit of Performance of Annual Work
☒ Maintenance Fee Payment
☐ Notice of Intent to Hold Mining Claims
☐ Notice of Non-Liability for Labor and Materials Furnished

BLM
Date
Stamp

PHOENIX, ARIZONA

2014 AUG 28 A 11:47

RECEIVED
IN AZ STATE OFFICE

LINE NO	AMC NUMBER	CLAIM/SITE NAME	COUNTY RECORDER DATA (if available)	TWP	RNG	SEC
24	353354	The Sharyn #1	2012-0589254	4-S	5-W	10
25	353355	The Sharyn #2	2012-0589255	4-S	5-W	10
26	353356	The Sharyn #3	2012-0589256	4-S	5-W	10
27	353357	The Sharyn #4	2012-0589257	4-S	5-W	10
28	353358	The Sharyn #5	2012-0589258	4-S	5-W	9
29	353359	The Sharyn #6	2012-0589259	4-S	5-W	9
30	353360	The Sharyn #7	2012-0589260	4-S	5-W	9
31	353361	The Sharyn #8	2012-0589261	4-S	5-W	9
32	353362	The Sharyn #9	2012-0589262	4-S	5-W	3&4
33	353363	The Sharyn #10	2012-0589263	4-S	5-W	10
34	348179	Desert Rose Silca Sand #1	2012-0589265	4-S	5-W	3&4
35	353193	Desert Rose Silca	2012-0589264	4-S	5-W	3&4
36	348181	Desert Rose Silca Sand #3	2012-0589266	4-S	5-W	3
37	348182	Desert Rose Silca Sand #4	2012-0589267	4-S	5-W	3
38	348966	New Desert Rose Silca Sand #1	2012-0589242	4-S	5-W	4
39	348967	New Desert Rose Silca Sand #2	2012-0589243	4-S	5-W	4
40	348968	New Desert Rose Silca Sand #3	2012-0589244	4-S	5-W	3

Form: MCF114
Revised July 2005

This form is available from the Arizona Department of mines & Mineral Resources and may be reproduced

17/68

353354-363
348179
348181-182
353193
348966-968

SUPPLEMENTAL ATTACHMENT

4 of 4

May be used with the following forms for listing additional mining claims:

Check One.

- ☐ Affidavit of Performance of Annual Work
☒ Maintenance Fee Payment
☐ Notice of Intent to Hold Mining Claims
☐ Notice of Non-Liability for Labor and Materials Furnished

BLM
Date
Stamp

PHOENIX, ARIZONA

2014 AUG 28 A 11:47

RECEIVED
LM AZ STATE OFFICE

LINE NO	AMC NUMBER	CLAIM/SITE NAME	COUNTY RECORDER DATA (if available)	TWP	RNG	SEC
41	348969	New Desert Rose Silca Sand #4	2012-0589245	4-S	5-W	3
42	348970	New Desert Rose Silca Sand #5	2012-0589246	4-S	5-W	3
43	348971	New Desert Rose Silca Sand #6	2012-0589247	4-S	5-W	3
44	375942	Cactus Rose #1	2012-0589248	4-S	5-W	3/4
45	375943	Cactus Rose #2	2012-0589249	4-S	5-W	4
46	375944	Cactus Rose #3	2012-0589250	4-S	5-W	3
47	375945	Cactus Rose #4	2012-0589251	4-S	5-W	3
48	375946	Cactus Rose #5	2012-0589252	4-S	5-W	3
49	375947	Cactus Rose #6	2012-0589253	4-S	5-W	10

Form: MCF114
Revised July 2005

This form is available from the Arizona Department of mines & Mineral Resources and may be reproduced

348969-971
375942-947

9/5

United States Department of the Interior
Bureau of Land Management
LANDS/RECREATION & PLANNING
ONE N CENTRAL AVE
PHOENIX, AZ 85004 -2203
Phone: 602-417-9200

Receipt

No: 3115598

Transaction #: 3207340	
Date of Transaction: 08/28/2014	
CUSTOMER:	
	THE RED SAND GROUP 15065 N 60TH ST SCOTTSDALE, AZ 85254-2467 US

LINE #	QTY	DESCRIPTION	REMARKS	UNIT PRICE	TOTAL
1	1.00	LOCATABLE MINERALS / MINING CLAIMS- NOT NEW-UNADJUD, ONE AUTH NO. ONLY / MINING CLAIM MONEY RECEIVED CASES: AMC355706/\$7595.00	MAINT (49) 2015	- n/a -	7595.00
TOTAL:					\$7,595.00

PAYMENT INFORMATION				
1	AMOUNT:	7595.00	POSTMARKED:	N/A
	TYPE:	CHECK	RECEIVED:	08/28/2014
	CHECK NO:	1026		
	NAME:	THE RED SAND GROUP 15065 N 60TH ST SCOTTSDALE AZ 85254-2467 US		

REMARKS

This receipt was generated by the automated BLM Collections and Billing System and is a paper representation of a portion of the official electronic record contained therein.

AMC 355706
 AMC 358492
 AMC 357576
 AMC 390060
 AMC 353354
 AMC 353193
 AMC 348966
 AMC 375942

MAINTENANCE FEE PAYMENT

1 of 4

Claimant Name: The Red Sand Group
 Address: 15065 N. 60th Street
 City: Scottsdale State: Az Zip: 85254
 Telephone: (480) 229-2419
 E-MAIL ADDRESS: bdlind@cox.net
 Signature: _____

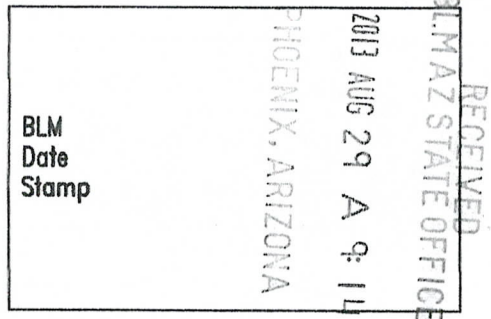

☐ Check here if this is a change of address.

LINE NO	AMC NUMBER	CLAIM/SITE NAME	COUNTY RECORDER DATA (if available)	TWP	RNG	SEC
1	355706	THE KELLY #1	2012-0589232	4-S	5-W	2
2	355707	THE KELLY #2	2012-0589233	4-S	5-W	2
3	355708	THE KELLY #3	2012-0589234	4-S	5-W	2
4	355709	THE KELLY #4	2012-0589235	4-S	5-W	2
5	355710	THE KELLY #5	2012-0589236	4-S	5-W	2
6	355711	THE KELLY #6	2012-0589237	4-S	5-W	2
7	355712	THE KELLY #7	2012-0589238	4-S	5-W	3
8	355713	THE KELLY #8	2012-0589239	4-S	5-W	3
9	355714	THE KELLY #9	2012-0589240	4-S	5-W	3
10	395607	THE KELLY #10	2012-0589241	4-S	5-W	2

List additional claims on Form MCF114.

Bureau of Land Management
 Arizona State Office
www.blm.gov/az/

No. of Claims: 51 x \$140 = 7140
 Check No: 1013 Init. SC
 Receipt No.: 2868411
 For BLM Use Only

Form: MCF112
 Revised July 2009

This form is available from the Arizona Department of mines & Mineral Resources and may be reproduced.

ENTERED
 SEP 06 2013
 BY: 12

14

SUPPLEMENTAL ATTACHMENT

2 of 4

May be used with the following forms for listing additional mining claims:

Check One.

- ☐ Affidavit of Performance of Annual Work
☒ Maintenance Fee Payment
☐ Notice of Intent to Hold Mining Claims
☐ Notice of Non-Liability for Labor and Materials Furnished

BLM
Date
Stamp

PHOENIX, ARIZONA

2013 AUG 29 A 9:15

RECEIVED
BLM AZ STATE OFFICE

LINE NO	AMC NUMBER	CLAIM/SITE NAME	COUNTY RECORDER DATA (if available)	TWP	RNG	SEC
11	358491	Tony B	2012-0589268	4-S	5-W	15
12	358492	George B	2012-0589269	4-S	5-W	15
13	390062	The Wild Goose #1	2012-0589270	4-S	5-W	3
14	390063	The Wild Goose #2	2012-0589271	4-S	5-W	3
15	390060	The Viking #1	2012-0589272	4-S	5-W	4
16	390061	The Viking #2	2012-0589273	4-S	5-W	4
17	357576	The Red Mesa #1	2012-0589274	4-S	5-W	10
18	357577	The Red Mesa #2	2012-0589275	4-S	5-W	10
19	357578	The Red Mesa #3	2012-0589276	4-S	5-W	10
20	357579	The Red Mesa #4	2012-0589277	4-S	5-W	10
21	357580	The Red Mesa #5	2012-0589278	4-S	5-W	10
22	357581	The Red Mesa #6	2012-0589279	4-S	5-W	3
23	357582	The Red Mesa #7	2012-0589280	4-S	5-W	3
24	357583	The Red Mesa #8	2012-0589281	4-S	5-W	4
25	357584	The Red Mesa #9	2012-0589282	4-S	5-W	4

Form: MCF114
Revised July 2005

This form is available from the Arizona Department of mines & Mineral Resources and may be reproduced.

SUPPLEMENTAL ATTACHMENT

3 of 4

May be used with the following forms for listing additional mining claims:

Check One.

- ☐ Affidavit of Performance of Annual Work
☒ Maintenance Fee Payment
☐ Notice of Intent to Hold Mining Claims
☐ Notice of Non-Liability for Labor and Materials Furnished

BLM
Date
Stamp

PHOENIX, ARIZONA

2013 AUG 29 A 9:15

RECEIVED
BLM AZ STATE OFFICE

LINE NO	AMC NUMBER	CLAIM/SITE NAME	COUNTY RECORDER DATA (if available)	TWP	RNG	SEC
26	353354	The Sharyn #1	2012-0589254	4-S	5-W	10
27	353355	The Sharyn #2	2012-0589255	4-S	5-W	10
28	353356	The Sharyn #3	2012-0589256	4-S	5-W	10
29	353357	The Sharyn #4	2012-0589257	4-S	5-W	10
30	353358	The Sharyn #5	2012-0589258	4-S	5-W	9
31	353359	The Sharyn #6	2012-0589259	4-S	5-W	9
32	353360	The Sharyn #7	2012-0589260	4-S	5-W	9
33	353361	The Sharyn #8	2012-0589261	4-S	5-W	9
34	353362	The Sharyn #9	2012-0589262	4-S	5-W	3&4
35	353363	The Sharyn #10	2012-0589263	4-S	5-W	10
36	353193	Desert Rose Silca	2012-0589264	4-S	5-W	3&4
37	348179	Desert Rose Silca Sand #1	2012-0589265	4-S	5-W	3&4
38	348181	Desert Rose Silca Sand #3	2012-0589266	4-S	5-W	3
39	348182	Desert Rose Silca Sand #4	2012-0589267	4-S	5-W	3
40	348966	New Desert Rose Silca Sand #1	2012-0589242	4-S	5-W	4
41	348967	New Desert Rose Silca Sand #2	2012-0589243	4-S	5-W	4
42	348968	New Desert Rose Silca Sand #3	2012-0589244	4-S	5-W	3

Form: MCF114
Revised July 2005

This form is available from the Arizona Department of mines & Mineral Resources and may be reproduced.

17/6e

SUPPLEMENTAL ATTACHMENT

4 of 4

May be used with the following forms for listing additional mining claims:

Check One.

- ☐ Affidavit of Performance of Annual Work
☒ Maintenance Fee Payment
☐ Notice of Intent to Hold Mining Claims
☐ Notice of Non-Liability for Labor and Materials Furnished

BLM
Date
Stamp

PHOENIX, ARIZONA

2013 AUG 29 A 9:15

RECEIVED
BLM-AZ STATE OFFICE

LINE NO	AMC NUMBER	CLAIM/SITE NAME	COUNTY RECORDER DATA (if available)	TWP	RNG	SEC
43	348969	New Desert Rose Silca Sand #4	2012-0589245	4-S	5-W	3
44	348970	New Desert Rose Silca Sand #5	2012-0589246	4-S	5-W	3
45	348971	New Desert Rose Silca Sand #6	2012-0589247	4-S	5-W	3
46	375942	Cactus Rose #1	2012-0589248	4-S	5-W	3/4
47	375943	Cactus Rose #2	2012-0589249	4-S	5-W	4
48	375944	Cactus Rose #3	2012-0589250	4-S	5-W	3
49	375945	Cactus Rose #4	2012-0589251	4-S	5-W	3
50	375946	Cactus Rose #5	2012-0589252	4-S	5-W	3
51	375947	Cactus Rose #6	2012-0589253	4-S	5-W	10

Form: MCF114
Revised July 2005

This form is available from the Arizona Department of mines & Mineral Resources and may be reproduced.

9/10

United States Department of the Interior
Bureau of Land Management
LANDS/RECREATION & PLANNING
ONE N CENTRAL AVE
PHOENIX, AZ 85004 -2203
Phone: 602-417-9200

Receipt

No: 2868411

Transaction #: 2954368	
Date of Transaction: 08/29/2013	
CUSTOMER:	
	THE RED SAND GROUP 15065 N 60TH ST SCOTTSDALE, AZ 85254-2467 US

LINE #	QTY	DESCRIPTION	REMARKS	UNIT PRICE	TOTAL
1	1.00	LOCATABLE MINERALS / MINING CLAIMS- NOT NEW-UNADJUD, ONE AUTH NO. ONLY / MINING CLAIM MONEY RECEIVED CASES: AMC355706/\$7140.00	MAINT (51) 2014	- n/a -	7140.00
TOTAL:					\$7,140.00

PAYMENT INFORMATION				
1	AMOUNT:	7140.00	POSTMARKED:	N/A
	TYPE:	CHECK	RECEIVED:	08/29/2013
	CHECK NO:	1013		
	NAME:	RED SAND GROUP LLC 15065 N 60TH ST SCOTTSDALE AZ 85254-2467 US		

REMARKS

This receipt was generated by the automated BLM Collections and Billing System and is a paper representation of a portion of the official electronic record contained therein.

AMC395607

390060
357576
355706
348179
348966
353193
353354
375942

MAINTENANCE FEE PAYMENT

1 of 4

Claimant Name: The Red Sand Group
Address: 15065 N. 60th Street
City: Scottsdale State: Az Zip: 85254
Telephone: (480) 229-2419
E-MAIL ADDRESS: bdlind@cox.net
Signature: _____

BLM Date Stamp	RECEIVED
	BLM AZ STATE OFFICE
	2012 AUG 28 A 9:50
	PHOENIX, ARIZONA

☐ Check here if this is a change of address.

LINE NO	AMC NUMBER	CLAIM/SITE NAME	COUNTY RECORDER DATA (if available)	TWP	RNG	SEC
✓ 1	355706	THE KELLY #1	2012-0589232	4-S	5-W	2
✓ 2	355707	THE KELLY #2	2012-0589233	4-S	5-W	2
✓ 3	355708	THE KELLY #3	2012-0589234	4-S	5-W	2
✓ 4	355709	THE KELLY #4	2012-0589235	4-S	5-W	2
✓ 5	355710	THE KELLY #5	2012-0589236	4-S	5-W	2
✓ 6	355711	THE KELLY #6	2012-0589237	4-S	5-W	2
✓ 7	355712	THE KELLY #7	2012-0589238	4-S	5-W	3
✓ 8	355713	THE KELLY #8	2012-0589239	4-S	5-W	3
✓ 9	355714	THE KELLY #9	2012-0589240	4-S	5-W	3
✓ 10	395607	THE KELLY #10	2012-0589241	4-S	5-W	2

List additional claims on Form MCF114.

Bureau of Land Management
Arizona State Office
www.blm.gov/az/

No. of Claims: <u>51</u> x \$140 = <u>7140.</u>
Check No: <u>CASH (checks) dit.</u> <u>5C</u>
Receipt No.: <u>3642260</u>
For BLM Use Only

Form: MCF112
Revised July 2009

This form is available from the Arizona Department of mines & Mineral Resources and may be reproduced.

check #1 = 0008143335 *
#2 = 1124 *
#3 = 0008143326 *
#4 = 2046 *
~~#5 =~~

ENTERED IN COMPUTER
RE 9.10.12

10/12

SUPPLEMENTAL ATTACHMENT

2 of 4

May be used with the following forms for listing additional mining claims:

Check One.

- ☐ Affidavit of Performance of Annual Work
☒ Maintenance Fee Payment
☐ Notice of Intent to Hold Mining Claims
☐ Notice of Non-Liability for Labor and Materials Furnished

BLM
Date
Stamp

PHOENIX, ARIZONA

2012 AUG 28 A

9:50

RECEIVED
BLM AZ STATE OFFICE

LINE NO	AMC NUMBER	CLAIM/SITE NAME	COUNTY RECORDER DATA (if available)	TWP	RNG	SEC
11	358491	Tony B	2012-0589268	4-S	5-W	15
12	358492	George B	2012-0589269	4-S	5-W	15
✓ 13	390062	The Wild Goose #1	2012-0589270	4-S	5-W	3
✓ 14	390063	The Wild Goose #2	2012-0589271	4-S	5-W	3
✓ 15	390060	The Viking #1	2012-0589272	4-S	5-W	4
✓ 16	390061	The Viking #2	2012-0589273	4-S	5-W	4
✓ 17	357576	The Red Mesa #1	2012-0589274	4-S	5-W	10
✓ 18	357577	The Red Mesa #2	2012-0589275	4-S	5-W	10
✓ 19	357578	The Red Mesa #3	2012-0589276	4-S	5-W	10
✓ 20	357579	The Red Mesa #4	2012-0589277	4-S	5-W	10
✓ 21	357580	The Red Mesa #5	2012-0589278	4-S	5-W	10
✓ 22	357581	The Red Mesa #6	2012-0589279	4-S	5-W	3
✓ 23	357582	The Red Mesa #7	2012-0589280	4-S	5-W	3
✓ 24	357583	The Red Mesa #8	2012-0589281	4-S	5-W	4
✓ 25	357584	The Red Mesa #9	2012-0589282	4-S	5-W	4

Form: MCF114
Revised July 2005

This form is available from the Arizona Department of mines & Mineral Resources and may be reproduced.

151

SUPPLEMENTAL ATTACHMENT

3 of 4

May be used with the following forms for listing additional mining claims:

Check One.

- ☐ Affidavit of Performance of Annual Work
☒ Maintenance Fee Payment
☐ Notice of Intent to Hold Mining Claims
☐ Notice of Non-Liability for Labor and Materials Furnished

BLM
Date
Stamp

PHOENIX, ARIZONA

2012 AUG 28 A 9:50

RECEIVED
BLM AZ STATE OFFICE

LINE NO	AMC NUMBER	CLAIM/SITE NAME	COUNTY RECORDER DATA (if available)	TWP	RNG	SEC
✓ 26	353354	The Sharyn #1	2012-0589254	4-S	5-W	10
✓ 27	353355	The Sharyn #2	2012-0589255	4-S	5-W	10
✓ 28	353356	The Sharyn #3	2012-0589256	4-S	5-W	10
✓ 29	353357	The Sharyn #4	2012-0589257	4-S	5-W	10
✓ 30	353358	The Sharyn #5	2012-0589258	4-S	5-W	9
✓ 31	353359	The Sharyn #6	2012-0589259	4-S	5-W	9
✓ 32	353360	The Sharyn #7	2012-0589260	4-S	5-W	9
✓ 33	353361	The Sharyn #8	2012-0589261	4-S	5-W	9
✓ 34	353362	The Sharyn #9	2012-0589262	4-S	5-W	3&4
✓ 35	353363	The Sharyn #10	2012-0589263	4-S	5-W	10
✓ 36	353193	Desert Rose Silca	2012-0589264	4-S	5-W	3&4
✓ 37	348179	Desert Rose Silca Sand #1	2012-0589265	4-S	5-W	3&4
✓ 38	348181	Desert Rose Silca Sand #3	2012-0589266	4-S	5-W	3
✓ 39	348182	Desert Rose Silca Sand #4	2012-0589267	4-S	5-W	3
40	348966	New Desert Rose Silca Sand #1	2012-0589242	4-S	5-W	4
41	348967	New Desert Rose Silca Sand #2	2012-0589243	4-S	5-W	4
42	348968	New Desert Rose Silca Sand #3	2012-0589244	4-S	5-W	3

Form: MCF114
Revised July 2005

This form is available from the Arizona Department of mines & Mineral Resources and may be reproduced.

17/gc

4 of 4

☐ Notice of Non-Liability for Labor and Materials Furnished

RECEIVED
BLMAZ STATE OFFICE

Form: MCF114
Revised July 2005

9/5

United States Department of the Interior
 Bureau of Land Management
 LANDS/RECREATION & PLANNING
 ONE N CENTRAL AVE
 PHOENIX, AZ 85004 -2203
 Phone: 602-417-9200

Receipt

No: 2642260

Transaction #: 2722945	
Date of Transaction: 08/28/2012	
CUSTOMER:	
THE RED SAND GROUP 15065 N 60TH ST SCOTTSDALE, AZ 85254-2467 US	

LINE #	QTY	DESCRIPTION	REMARKS	UNIT PRICE	TOTAL
1	1.00	LOCATABLE MINERALS / MINING CLAIMS-NOT NEW-UNADJUD, ONE AUTH NO. ONLY / MINING CLAIM MONEY RECEIVED CASES: AMC355706/\$7140.00	MAINT (51) 2013	- n/a -	7140.00
TOTAL:					\$7,140.00

PAYMENT INFORMATION			
1	AMOUNT:	3080.00	POSTMARKED: N/A
	TYPE:	CASH	RECEIVED: 08/28/2012
	NAME:	THE RED SAND GROUP 15065 N 60TH ST SCOTTSDALE AZ 85254-2467 US	
2	AMOUNT:	999.99	POSTMARKED: N/A
	TYPE:	CHECK	RECEIVED: 08/28/2012
	CHECK NO:	0008143326	
3	NAME:	STEWART, GLEN	
	AMOUNT:	190.01	POSTMARKED: N/A
	TYPE:	CHECK	RECEIVED: 08/28/2012
4	CHECK NO:	0008143335	
	NAME:	STEWART, GLEN	
	AMOUNT:	590.00	POSTMARKED: N/A
5	TYPE:	CHECK	RECEIVED: 08/28/2012
	CHECK NO:	1124	
	NAME:	DAVIS, HENRY	
	AMOUNT:	2280.00	POSTMARKED: N/A
	TYPE:	CHECK	RECEIVED: 08/28/2012
	CHECK NO:		

CHECK NO:	2046
NAME:	LINDSAY, BRIAN

REMARKS

This receipt was generated by the automated BLM Collections and Billing System and is a paper representation of a portion of the official electronic record contained therein.

AMC 406411
AMC 407110

AMC 357576
AMC 358492
AMC 375942
AMC 390060
AMC 395607

AMC 348179
AMC 348966
AMC 353354
AMC 353193
AMC 355706

MAINTENANCE FEE PAYMENT

1 of 4

Claimant Name: The Red Sand Group
Address: 15065 N. 60th Street
City: Scottsdale State: Az Zip: 85254
Telephone: (480) 229-2419
E-MAIL ADDRESS: bdlind@cox.net
Signature: _____

☐ Check here if this is a change of address.

BLM
Date
Stamp

PHOENIX, ARIZONA

2011 AUG 24 A 11:00

RECEIVED
BLM ARIZONA OFFICE

LINE NO	AMC NUMBER	CLAIM/SITE NAME	COUNTY RECORDER DATA (if available)	TWP	RNG	SEC
1	355706	THE KELLY #1		4-S	5-W	2
2	355707	THE KELLY #2		4-S	5-W	2
3	355708	THE KELLY #3		4-S	5-W	2
4	355709	THE KELLY #4		4-S	5-W	2
5	355710	THE KELLY #5		4-S	5-W	2
6	355711	THE KELLY #6		4-S	5-W	2
7	355712	THE KELLY #7		4-S	5-W	3
8	355713	THE KELLY #8		4-S	5-W	3
✓ 9	355714	THE KELLY #9		4-S	5-W	3
✓ 10	395607	THE KELLY #10		4-S	5-W	2

List additional claims on Form MCF114.

Bureau of Land Management
Arizona State Office
www.blm.gov/az/

No. of Claims: 54 x \$140 = 7560

Check No: #1 = 1901 Init. SC

Receipt No.: 2413880

For BLM Use Only

Check No #2 1037

Check No #3 1091

Check No #4 212

Check No #5 2789

Form: MCF112

Revised July 2009

This form is available from the Arizona Department of mines & Mineral Resources and may be reproduced.

SEP 6 2011

CM

SUPPLEMENTAL ATTACHMENT

4 of 4

May be used with the following forms for listing additional mining claims:

Check One.

- ☐ Affidavit of Performance of Annual Work
☒ Maintenance Fee Payment
☐ Notice of Intent to Hold Mining Claims
☐ Notice of Non-Liability for Labor and Materials Furnished

BLM
Date
Stamp

RECEIVED
 PHOENIX, ARIZONA
 2011 AUG 24 A 11:00
 U.S. STATE OFFICE

LINE NO	AMC NUMBER	CLAIM/SITE NAME	COUNTY RECORDER DATA (if available)	TWP	RNG	SEC
43	348969	New Desert Rose Silca Sand #4		4-S	5-W	3
44	348970	New Desert Rose Silca Sand #5		4-S	5-W	3
✓ 45	348971	New Desert Rose Silca Sand #6		4-S	5-W	3
46	375942	Cactus Rose #1		4-S	5-W	3/4
47	375943	Cactus Rose #2		4-S	5-W	4
48	375944	Cactus Rose #3		4-S	5-W	3
49	375945	Cactus Rose #4		4-S	5-W	3
50	375946	Cactus Rose #5		4-S	5-W	3
✓ 51	375947	Cactus Rose #6		4-S	5-W	10
✓ 52	406411	Early Bird #1 (PL)		4-S	5-W	3&4
53	407110	Early Bird #2 (PL)		4-S	5-W	3
✓ 54	407111	Early Bird #3 (PL)		4-S	5-W	3

Form: MCF114
 Revised July 2005

12/10 This form is available from the Arizona Department of mines & Mineral Resources and may be reproduced.

SUPPLEMENTAL ATTACHMENT

3 of 4

May be used with the following forms for listing additional mining claims:

Check One.

- ☐ Affidavit of Performance of Annual Work
☒ Maintenance Fee Payment
☐ Notice of Intent to Hold Mining Claims
☐ Notice of Non-Liability for Labor and Materials Furnished

RECEIVED
 BLM Date Stamp
 AUG 24 A 11:00
 TUCUEN, ARIZONA

LINE NO	AMC NUMBER	CLAIM/SITE NAME	COUNTY RECORDER DATA (if available)	TWP	RNG	SEC
26	353354	The Sharyn #1		4-S	5-W	10
27	353355	The Sharyn #2		4-S	5-W	10
28	353356	The Sharyn #3		4-S	5-W	10
29	353357	The Sharyn #4		4-S	5-W	10
30	353358	The Sharyn #5		4-S	5-W	9
31	353359	The Sharyn #6		4-S	5-W	9
32	353360	The Sharyn #7		4-S	5-W	9
33	353361	The Sharyn #8		4-S	5-W	9
34	353362	The Sharyn #9		4-S	5-W	3&4
✓ 35	353363	The Sharyn #10		4-S	5-W	10
✓ 36	348179	Desert Rose Silca Sand #1		4-S	5-W	3&4
✓ 37	353193	Desert Rose Silca		4-S	5-W	3&4
38	348181	Desert Rose Silca Sand #3		4-S	5-W	3
✓ 39	348182	Desert Rose Silca Sand #4		4-S	5-W	3
40	348966	New Desert Rose Silca Sand #1		4-S	5-W	4
41	348967	New Desert Rose Silca Sand #2		4-S	5-W	4
✓ 42	348968	New Desert Rose Silca Sand #3		4-S	5-W	3

Form: MCF114

Revised July 2005

This form is available from the Arizona Department of mines & Mineral Resources and may be reproduced.

SUPPLEMENTAL ATTACHMENT

2 of 4

May be used with the following forms for listing additional mining claims:

Check One.

- ☐ Affidavit of Performance of Annual Work
☒ Maintenance Fee Payment
☐ Notice of Intent to Hold Mining Claims
☐ Notice of Non-Liability for Labor and Materials Furnished

BLM
Date
Stamp

RECEIVED
BLM AZ STATE OFFICE
2011 AUG 24 A
PHOENIX, ARIZONA

LINE NO	AMC NUMBER	CLAIM/SITE NAME	COUNTY RECORDER DATA (if available)	TWP	RNG	SEC
11	358491	Tony B		4-S	5-W	15
✓ 12	358492	George B		4-S	5-W	15
13	390062	The Wild Goose #1		4-S	5-W	3
✓ 14	390063	The Wild Goose #2		4-S	5-W	3
15	390060	The Viking #1		4-S	5-W	4
✓ 16	390061	The Viking #2		4-S	5-W	4
17	357576	The Red Mesa #1		4-S	5-W	10
18	357577	The Red Mesa #2		4-S	5-W	10
19	357578	The Red Mesa #3		4-S	5-W	10
20	357579	The Red Mesa #4		4-S	5-W	10
21	357580	The Red Mesa #5		4-S	5-W	10
22	357581	The Red Mesa #6		4-S	5-W	3
23	357582	The Red Mesa #7		4-S	5-W	3
24	357583	The Red Mesa #8		4-S	5-W	4
✓ 25	357584	The Red Mesa #9		4-S	5-W	4

Form: MCF114
Revised July 2005

15/20 This form is available from the Arizona Department of mines & Mineral Resources and may be reproduced.

United States Department of the Interior
Bureau of Land Management
LANDS/RECREATION & PLANNING
ONE N CENTRAL AVE
PHOENIX, AZ 85004 -2203
Phone: 602-417-9200

Receipt

No: 2413880

Transaction #: 2489234	
Date of Transaction: 08/24/2011	
CUSTOMER:	
	THE RED SAND GROUP 15065 N 60TH ST SCOTTSDALE, AZ 85254-2467 US

LINE #	QTY	DESCRIPTION	REMARKS	UNIT PRICE	TOTAL
1	1.00	LOCATABLE MINERALS / MINING CLAIMS-NOT NEW-UNADJUD, ONE AUTH NO. ONLY / MINING CLAIM MONEY RECEIVED CASES: AMC348969/\$7560.00	MAINT (54) 2012	- n/a -	7560.00
TOTAL:					\$7,560.00

PAYMENT INFORMATION				
1	AMOUNT:	1060.00	POSTMARKED:	N/A
	TYPE:	CHECK	RECEIVED:	08/24/2011
	CHECK NO:	1037		
	NAME:	STEWART, FAY		
2	AMOUNT:	1060.00	POSTMARKED:	N/A
	TYPE:	CHECK	RECEIVED:	08/24/2011
	CHECK NO:	1091		
	NAME:	BOLDUC, GEORGE		
3	AMOUNT:	1200.00	POSTMARKED:	N/A
	TYPE:	CHECK	RECEIVED:	08/24/2011
	CHECK NO:	1901		
	NAME:	LINDSAY, BRIAN		
4	AMOUNT:	3180.00	POSTMARKED:	N/A
	TYPE:	CHECK	RECEIVED:	08/24/2011
	CHECK NO:	212		
	NAME:	GUIER, KELLEEN		
5	AMOUNT:	1060.00	POSTMARKED:	N/A
	TYPE:	CHECK	RECEIVED:	08/24/2011
	CHECK NO:	2789		

NAME: BRANAMAN, HARRIS

REMARKS

This receipt was generated by the automated BLM Collections and Billing System and is a paper representation of a portion of the official electronic record contained therein.

AMC 355706

395607

348179

358491

348966

358492

353193

390060

375942

357576

353354

MAINTENANCE FEE PAYMENTClaimant Name: THE RED SAND GROUPAddress: 15065 N. 60th St.City: SCOTTSDALE State: AZ Zip: 85254Telephone: (480) 229-2419E-mail address: BDDLIND@COX.NETSignature: Brian D. Lindsay☐ Check here if this is a change of address.BLM
Date
Stamp

PHOENIX, ARIZONA

2010 AUG 27 A 9:51

RECEIVED
ARIZONA STATE OFFICE

LINE NO.	AMC NUMBER	CLAIM/SITE NAME	COUNTY RECORDER DATA (if available)	TWP	RNG	SEC
1	355706	THE KELLY #1		4S	5W	2
2	355707	THE KELLY #2		4S	5W	2
3	355708	THE KELLY #3		4S	5W	2
4	355709	THE KELLY #4		4S	5W	2
5	355710	THE KELLY #5		4S	5W	2
6	355711	THE KELLY #6		4S	5W	2
7	355712	THE KELLY #7		4S	5W	3
8	355713	THE KELLY #8		4S	5W	3
9	355714	THE KELLY #9		4S	5W	3
10	395607	THE KELLY #10		4S	5W	2

List additional claims on Form MCF114.

Bureau of Land Management
Arizona State Office
www.blm.gov/az/No. of Claims: 51 x \$140 = 7140.00Check No: 5 CKS + CASH Init. SLGReceipt No.: 2202196

For BLM Use Only

Form: MCF112
Revised July 2009

This form is available from the Arizona Department of Mines and Mineral Resources and may be reproduced.

ENTERED INTO COMPUTER

SEP 19 2010

SUPPLEMENTAL ATTACHMENT

May be used with the following forms for listing additional mining claims:

Check One.

- ☐ Affidavit of Performance of Annual Work
☒ Maintenance Fee Payment
☐ Notice of Intent to Hold Mining Claims
☐ Notice of Non-Liability for Labor and Materials Furnished

BLM
Date
Stamp

RECEIVED
MINERAL STATE OFFICE
2000 AUG 27 A 9:51
PHOENIX, ARIZONA

LINE NO.	AMC NUMBER	CLAIM/SITE NAME	COUNTY RECORDER DATA (If available)	TWP	RNG	SEC
11	358491	TONY B		4S	5W	15
12	358492	GEORGE B		4S	5W	15
13	390062	THE WILD GOOSE #1		4S	5W	3
14	390063	THE WILD GOOSE #2		4S	5W	3
15	390060	THE VIKING # 1		4S	5W	4
16	390061	THE VIKING #2		4S	5W	4
17	357576	THE RED MESA #1		4S	5W	10
18	357577	THE RED MESA #2		4S	5W	10
19	357578	THE RED MESA #3		4S	5W	10
20	357579	THE RED MESA #4		4S	5W	10
21	357580	THE RED MESA #5		4S	5W	10
22	357581	THE RED MESA #6		4S	5W	3
23	357582	THE RED MESA #7		4S	5W	3
24	357583	THE RED MESA #8		4S	5W	4
25	357584	THE RED MESA #9		4S	5W	4

Form MCF114
Revised June 2005

This form is available from the Arizona Department of Mines & Mineral Resources and may be reproduced.

SUPPLEMENTAL ATTACHMENT

May be used with the following forms for listing additional mining claims:

Check One.

- ☐ Affidavit of Performance of Annual Work
☒ Maintenance Fee Payment
☐ Notice of Intent to Hold Mining Claims
☐ Notice of Non-Liability for Labor and Materials Furnished

BLM
Date
Stamp

RECEIVED
MAY 27 STATE OFFICE
200 AUG 27 A 9:51
PHOENIX, ARIZONA

LINE NO.	AMC NUMBER	CLAIM/SITE NAME	COUNTY RECORDER DATA (If available)	TWP	RNG	SEC
26	353354	THE SHARYN #1		4S	5W	10
27	353355	THE SHARYN #2		4S	5W	10
28	353356	THE SHARYN #3		4S	5W	10
29	353357	THE SHARYN #4		4S	5W	10
30	353358	THE SHARYN #5		4S	5W	9
31	353359	THE SHARYN #6		4S	5W	9
32	353360	THE SHARYN #7		4S	5W	9
33	353361	THE SHARYN #8		4S	5W	9
34	353362	THE SHARYN #9		4S	5W	9
35	353363	THE SHARYN #10		4S	5W	10
36	348179	THE DESERT ROSE #1		4S	5W	4
37	348180	THE DESERT ROSE #2		4S	5W	4
38	348182	THE DESERT ROSE #3		4S	5W	3
39	353193	THE DESERT ROSE #4		4S	5W	3
40	348966	NEW DESERT ROSE #1		4S	5W	4
41	348967	NEW DESERT ROSE #2		4S	5W	4
42	348968	NEW DESERT ROSE #3		4S	5W	3

Form MCF114
Revised June 2005

This form is available from the Arizona Department of Mines & Mineral Resources and may be reproduced.

SUPPLEMENTAL ATTACHMENT

May be used with the following forms for listing additional mining claims:

Check One.

- ☐ Affidavit of Performance of Annual Work
☒ Maintenance Fee Payment
☐ Notice of Intent to Hold Mining Claims
☐ Notice of Non-Liability for Labor and Materials Furnished

BLM
Date
Stamp

2010 AUG 27 A 9:51
PHOENIX, ARIZONA

RECEIVED
MINERAL STATE OF ARIZONA

LINE NO.	AMC NUMBER	CLAIM/SITE NAME	COUNTY RECORDER DATA (If available)	TWP	RNG	SEC
43	348969	NEW DESERT ROSE #4		4S	5W	3
44	348970	NEW DESERT ROSE #5		4S	5W	3
45	348971	NEW DESERT ROSE #6		4S	5W	3
46	375942	CACTUS ROSE #1		4S	5W	3/4
47	375943	CACTUS ROSE #2		4S	5W	4
48	375944	CACTUS ROSE #3		4S	5W	3
49	375945	CACTUS ROSE #4		4S	5W	3
50	375946	CACTUS ROSE #5		4S	5W	3
51	375947	CACTUS ROSE #6		4S	5W	10

Form MCF114
Revised June 2005

This form is available from the Arizona Department of Mines & Mineral Resources and may be reproduced.

United States Department of the Interior
Bureau of Land Management
 LANDS/RECREATION & PLANNING
 ONE N CENTRAL AVE
 PHOENIX, AZ 85004 -2203
 Phone:

Receipt

No: 2202196

Transaction #: 2272117		ENTERED INTO COMPUTER
Date of Transaction: 08/27/2010		
CUSTOMER:	BRIAN D LINDSAY 15065 N 60TH ST SCOTTSDALE, AZ 85254-2467 US	SEP 19 2010

LINE #	QTY	DESCRIPTION	REMARKS	UNIT PRICE	TOTAL
1	1.00	LOCATABLE MINERALS / MINING CLAIMS- NOT NEW-UNADJUD, ONE AUTH NO. ONLY / MINING CLAIM MONEY RECEIVED CASES: AMC355706/\$7140.00	2011 MAINT (51)	- n/a -	7140.00
TOTAL:					\$7,140.00

PAYMENT INFORMATION			
1	AMOUNT:	2040.00	POSTMARKED: N/A
	TYPE:	CASH	RECEIVED: 08/27/2010
	NAME:	LINDSAY, BRIAN D 15065 N 60TH ST SCOTTSDALE AZ 85254-2467 US	
2	AMOUNT:	1020.00	POSTMARKED: N/A
	TYPE:	CHECK	RECEIVED: 08/27/2010
	CHECK NO:	002545	
	NAME:	BRANAMAN, HARRIS	
3	AMOUNT:	1020.00	POSTMARKED: N/A
	TYPE:	CHECK	RECEIVED: 08/27/2010
	CHECK NO:	1067	
	NAME:	BOLDUC, GEORGE	
4	AMOUNT:	1020.00	POSTMARKED: N/A
	TYPE:	CHECK	RECEIVED: 08/27/2010
	CHECK NO:	114	
	NAME:	DAVIS, GEORGIA ANN	
5	AMOUNT:	1020.00	POSTMARKED: N/A

	TYPE:	CHECK	RECEIVED:	08/27/2010
	CHECK NO:	1744		
	NAME:	LINDSAY, BRIAN		
6	AMOUNT:	1020.00	POSTMARKED:	N/A
	TYPE:	CHECK	RECEIVED:	08/27/2010
	CHECK NO:	7776		
	NAME:	KEY, MARLA		

REMARKS

This receipt was generated by the automated BLM Collections and Billing System and is a paper representation of a portion of the official electronic record contained therein.

When Recorded Return Document to:

BRIAN LINDSAY
15065 N. 60TH STREET
SLOTTSDALE, ARIZONA 85254

☒ Check here if this is a change of address.

Telephone: (480) 229-2419

E-mail address: BDLUND@COX.NET

AMC 375942

AFFIDAVIT OF PERFORMANCE OF ANNUAL WORK

1. State of Arizona, County of MARICOPA ss:

2. I (Name) GLEN STEWART

3. Reside at (Address) 18300 S. OLD U.S. Hwy 80

City ARLINGTON County MARICOPA

BLM
Date
Stamp

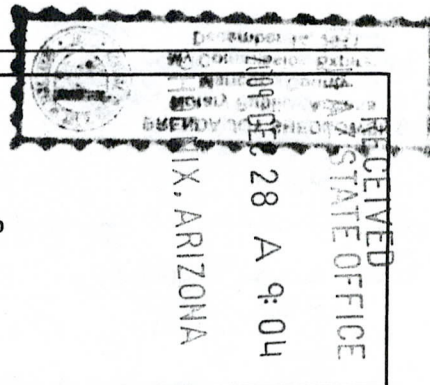

State AZ Zip 85322 being duly sworn, depose and say that I am a citizen of the United States, more than eighteen years of age, and that all of the facts set forth in this affidavit, subject to the provisions and penalties of 18 U.S.C. 1001 pertaining to the filing of false, fictitious, or fraudulent statements with the United States, are true and correct according to the best of my knowledge, information and belief.

4. Owner's name and address (If not shown in Items 1-3 above). _____

5. That I am personally acquainted with the mining claim(s). The work and improvements were made by and at the expense of the owner(s) of said claim(s). Said contiguous group of claims, listed on this document, are situated in the

WEBB (optional) Mining District; MARICOPA County, Arizona.

Line No.	AMC NUMBER	CLAIM/SITE NAME	COUNTY RECORDER DATA (If available)	TWP	RNG	SEC
1	375941	CACTUS ROSE #1		4S	5W	3/4
2	375943	CACTUS ROSE #2		4S	5W	4
3	375944	CACTUS ROSE #3		4S	5W	3
4	375945	CACTUS ROSE #4		4S	5W	3
5	375946	CACTUS ROSE #5		4S	5W	10
6	375947	CACTUS ROSE #6		4S	5W	10

Form: MCF108
Revised Jan. 2006
Page 1 of 2



AFFIDAVIT OF PERFORMANCE OF ANNUAL WORK – page 2

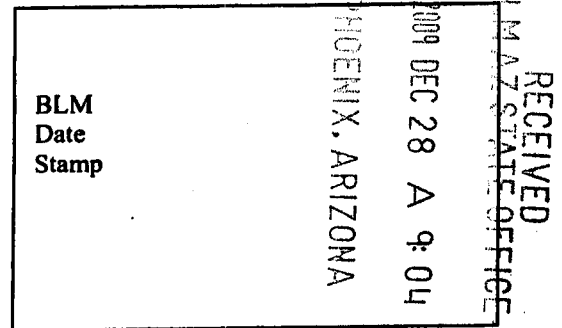

7						
8						
9						
10						

6. That between the dates starting at 12 o'clock noon on September 1, 20 08 and ending at 12 o'clock noon on September 1, 20 09 at least \$ 100.00 dollars worth of work and improvements were done and performed upon said claim(s) or upon one or more of a contiguous group of claims for the benefit of all, wholly or partly outside of a contiguous group of claims for the benefit of all, not including the location work.

7. That the following persons were employed to perform the work and improvements described herein: _____

SELF

8. That the work and improvements performed were: SHALLOW DRILLING (HAND AUGER)

4 ASSAYS

9. Dated: 12/21/09 Signature: [Signature]

SUBSCRIBED AND SWORN TO before me, a Notary Public, this 21 day of DEC 2009

By: BRENDA SHEDLOWSKY

Notary Public Brenda Shedlowsky

My Commission Expires December 14, 2011

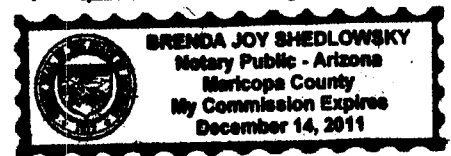

Bureau of Land Management
Arizona State Office
www.az.blm.gov

No. of Claims: 6 x \$10 = 60-
Check No.: CASH Init. VMC
Receipt No.: # 2054275
For BLM Use Only

Form: MCF108
Revised Jan. 2006
Page 2 of 2

United States Department of the Interior

Bureau of Land Management
BUSINESS & SUPPORT SVCS DIV
ONE N CENTRAL AVE SUITE 800
PHOENIX, AZ 85004 -4427
Phone: (602) 417-9200

Receipt

No:

2059275

Transaction #: 2125453

Date of Transaction: 12/28/2009

CUSTOMER: BRIAN D LINDSAY
15065 N 60TH ST
SCOTTSDALE, AZ 85254-2467 US

LINE #	QTY	DESCRIPTION	REMARKS	UNIT PRICE	TOTAL
1	1.00	LOCATABLE MINERALS / MINING CLAIMS-NOT NEW-UNADJUD, ONE AUTH NO. ONLY / MINING CLAIM MONEY RECEIVED CASES: AMC375942/\$60.00	POL 2009/6	- n/a -	60.00
TOTAL:					\$60.00

PAYMENT INFORMATION			
1	AMOUNT:	60.00	POSTMARKED: N/A
	TYPE:	CASH	RECEIVED: 12/28/2009
	NAME:	LINDSAY, BRIAN D 15065 N 60TH ST SCOTTSDALE AZ 85254-2467 US	

REMARKS

This receipt was generated by the automated BLM Collections and Billing System and is a paper representation of a portion of the official electronic record contained therein.

AMC 355706
395607
355389

358492
358491
357576
353354
353193
348179
348966
375942

MAINTENANCE FEE PAYMENT

Claimant Name: THE RED SAND GROUP LLC
Address: 11604 N. 114th DR.
City: YOUNGTOWN State: AZ Zip: 85363
Telephone: (623) 876-0841 (480) 229-2419
E-mail address: RONQUIER@COX.NET
Signature: Brian D. Lindsay

☐ Check here if this is a change of address.

BLM
Date
Stamp

2009 AUG 31 AM 11:44

PHOENIX, AZ

RECEIVED
B.L.M. AZ STATE OFFICE

LINE NO.	AMC NUMBER	CLAIM/SITE NAME	COUNTY RECORDER DATA (If available)	TWP	RNG	SEC
1	355706	THE KELLY #1		4S	5W	2
2	355707	THE KELLY #2		4S	5W	2
3	355708	THE KELLY #3		4S	5W	2
4	355709	THE KELLY #4		4S	5W	2
5	355710	THE KELLY #5		4S	5W	2
6	355711	THE KELLY #6		4S	5W	2
7	355712	THE KELLY #7		4S	5W	3
8	355713	THE KELLY #8		4S	5W	3
9	355714	THE KELLY #9		4S	5W	3
10	395607	THE KELLY #10		4S	5W	2

List additional claims on Form MCF114.

Bureau of Land Management
Arizona State Office
www.az.blm.gov

OK-1104
2440
1336
1579

No. of Claims: 51 x \$140 = 7140.00
Check No: _____ Init. SPB
Receipt No.: _____
For BLM Use Only

Form: MCF112
Revised July 2009

This form is available from the Arizona Department of Mines and Mineral Resources and may be reproduced.

Correction
ltr sent 10/21/09
AS



AMC 355706
395607
355389

358490
358491
357570
35335
353190
348179
348960
37594

MAINTENANCE FEE PAYMENT

Claimant Name: THE RED SAND GROUP LLC

Address: 11604 N. 114TH DR.

City: YOUNGSTOWN State: AZ Zip: 85343

Telephone: (623) 876-0841 (480) 229-2419

E-mail address: RONQUIER@COX.NET

Signature: Brian D. Sindray

☐ Check here if this is a change of address.

BLM Date Stamp	PHOENIX, AZ	2009 AUG 31 A 11:41	RECEIVED B.L.M. AZ STATE OFFICE
----------------------	-------------	---------------------	------------------------------------

LINE NO.	AMC NUMBER	CLAIM/SITE NAME	COUNTY RECORDER DATA (If available)	TWP	RNG	SEC
1	355706	THE KELLY #1		4S	5W	2
2	355707	THE KELLY #2		4S	5W	2
3	355708	THE KELLY #3		4S	5W	2
4	355709	THE KELLY #4		4S	5W	2
5	355710	THE KELLY #5		4S	5W	2
6	355711	THE KELLY #6		4S	5W	2
7	355712	THE KELLY #7		4S	5W	3
8	355713	THE KELLY #8		4S	5W	3
9	355714	THE KELLY #9		4S	5W	3
10	395607	THE KELLY #10		4S	5W	2

List additional claims on Form MCF114.

Bureau of Land Management
Arizona State Office
www.az.blm.gov

OK-1104
2440
1336
1579

No. of Claims: <u>51</u> x \$140 = <u>7140.00</u>
Check No: _____ Init. <u>SPB</u>
Receipt No.: _____
For BLM Use Only

Form: MCF112
Revised July 2009

This form is available from the Arizona Department of Mines and Mineral Resources and may be reproduced.

Correction
letter sent 10/21/09
JS



SUPPLEMENTAL ATTACHMENT

May be used with the following forms for listing additional mining claims:

Check One.

- ☐ Affidavit of Performance of Annual Work
☒ Maintenance Fee Payment
☐ Notice of Intent to Hold Mining Claims
☐ Notice of Non-Liability for Labor and Materials Furnished

BLM
Date
Stamp

PHOENIX, AZ

2009 AUG 31 A 11:41

RECEIVED
BLM, AZ STATE OFFICE

LINE NO.	AMC NUMBER	CLAIM/SITE NAME	COUNTY RECORDER DATA (If available)	TWP	RNG	SEC
✓ 11	358491	TONY-B		4S	5W	15
✓ 12	358492	GEORGE-B		4S	5W	15
closed → 13	355389	THE WILD GOOSE #1	390062	4S	5W	3
→ 14	355390	THE WILD GOOSE #2	390063	4S	5W	3
closed → 15	356326	THE VIKING #1	390060	4S	5W	4
→ 16	356327	THE VIKING #2	390061	4S	5W	4
✓ 17	357576	THE RED MESA #1		4S	5W	10
18	357577	THE RED MESA #2		4S	5W	10
19	357578	THE RED MESA #3		4S	5W	10
20	357579	THE RED MESA #4		4S	5W	10
✓ 21	357580	THE RED MESA #5		4S	5W	10
22	357581	THE RED MESA #6		4S	5W	3
23	357582	THE RED MESA #7		4S	5W	3
24	357583	THE RED MESA #8		4S	5W	4
25	357584	THE RED MESA #9		4S	5W	4

Form MCF114
Revised June 2005

This form is available from the Arizona Department of Mines & Mineral Resources and may be reproduced.

SUPPLEMENTAL ATTACHMENT

May be used with the following forms for listing additional mining claims:

Check One.

- ☐ Affidavit of Performance of Annual Work
- ☒ Maintenance Fee Payment
- ☐ Notice of Intent to Hold Mining Claims
- ☐ Notice of Non-Liability for Labor and Materials Furnished

RECEIVED BLM, AZ STATE OFFICE	2009 AUG 31 A 11:42	PHOENIX, AZ	BLM Date Stamp
----------------------------------	---------------------	-------------	----------------------

LINE NO.	AMC NUMBER	CLAIM/SITE NAME	COUNTY RECORDER DATA (If available)	TWP	RNG	SEC
26	353354	THE SHARYN #1		4S	5W	10
27	353355	THE SHARYN #2		4S	5W	10
28	353356	THE SHARYN #3		4S	5W	10
29	353357	THE SHARYN #4		4S	5W	10
30	353358	THE SHARYN #5		4S	5W	9
31	353359	THE SHARYN #6		4S	5W	9
32	353360	THE SHARYN #7		4S	5W	9
33	353361	THE SHARYN #8		4S	5W	9
34	353362	THE SHARYN #9		4S	5W	9
35	353363	THE SHARYN #10		4S	5W	10
36	348179	THE DESERT ROSE #1		4S	5W	4
37	348181	THE DESERT ROSE #2		4S	5W	4
38	348182	THE DESERT ROSE #3		4S	5W	3
39	353193	THE DESERT ROSE #4		4S	5W	3
40	348900	NEW DESERT ROSE #1	current # Active 348966	4S	5W	4
41	348967	NEW DESERT ROSE #2		4S	5W	4
42	348968	NEW DESERT ROSE #3		4S	5W	3

Form MCF114
Revised June 2005

This form is available from the Arizona Department of Mines & Mineral Resources and may be reproduced.

14 TOST

BLM
Date
Stamp

PHOENIX, AZ

2009 AUG 31 A

RECEIVED
B.L.M. AZ. STATE OFFICE

- [illegible]

This form is available from the **Arizona Department of Mines & Mineral Resources** and may be reproduced.

United States Department of the Interior
Bureau of Land Management
 BUSINESS & SUPPORT SVCS DIV
 ONE N CENTRAL AVE SUITE 800
 PHOENIX, AZ 85004 -4427
 Phone: (602) 417-9200

Receipt

No: 1992021

Transaction #: 2056255	
Date of Transaction: 08/31/2009	
CUSTOMER:	THE RED SAND GROUP 11604 N 114TH DR YOUNGTOWN, AZ 85363-1343 US

LINE #	QTY	DESCRIPTION	REMARKS	UNIT PRICE	TOTAL
1	1.00	LOCATABLE MINERALS / MINING CLAIMS-NOT NEW-UNADJUD, ONE AUTH NO. ONLY / MINING CLAIM MONEY RECEIVED CASES: AMC355706/\$7140.00	MAINT 2010	- n/a -	7140.00
TOTAL:					\$7,140.00

PAYMENT INFORMATION			
1	AMOUNT:	1020.00	POSTMARKED: N/A
	TYPE:	CASH	RECEIVED: 08/31/2009
	NAME:	LINDSAY, BRIAN 11604 N 114TH DR YOUNGTOWN AZ 85363 US	
2	AMOUNT:	1020.00	POSTMARKED: N/A
	TYPE:	CHECK	RECEIVED: 08/31/2009
	CHECK NO:	1104	
	NAME:	BOLDUC, GEORGE 12817 N 26TH PL PHOENIX AZ 85032 US	
3	AMOUNT:	1020.00	POSTMARKED: N/A
	TYPE:	CHECK	RECEIVED: 08/31/2009
	CHECK NO:	1336	
	NAME:	DAVIS, HENRY PO BOX 77 SKULL VALLEY AZ 86338 US	
4	AMOUNT:	3060.00	POSTMARKED: N/A
	TYPE:	CHECK	RECEIVED: 08/31/2009
	CHECK NO:	1579	
	NAME:	LINDSAY, BRIAN 11604 N 114TH DR	

		YOUNGTOWN AZ 85363 US	
5	AMOUNT:	1020.00	POSTMARKED: N/A
	TYPE:	CHECK	RECEIVED: 08/31/2009
	CHECK NO:	2440	
	NAME:	BRANAMAN, HARRIS 3109 E YUCCA PHOENIX AZ 85028 US	

REMARKS	

This receipt was generated by the automated BLM Collections and Billing System and is a paper representation of a portion of the official electronic record contained therein.

When Recorded Return Document to:

18300 S. OLD U.S. HWY. 80
Arlington, Az. U.S.A
85322

☐ Check here is this is a change of address.

Telephone: _____

E-mail address: _____

AMC 375942

AFFIDAVIT OF PERFORMANCE OF ANNUAL WORK

1. State of Arizona, County of MARICOPA ss:

2. I (Name) Glen STEWART

3. Reside at (Address) 18300 S. OLD U.S. HWY. 80

City Arlington County Maricopa

State AZ Zip 85322 being duly sworn, depose and say that I am a citizen of the United States, more than eighteen years of age, and that all of the facts set forth in this affidavit, subject to the provisions and penalties of 18 U.S.C. 1001 pertaining to the filing of false, fictitious, or fraudulent statements with the United States, are true and correct according to the best of my knowledge, information and belief.

4. Owner's name and address (If not shown in Items 1-3 above). AS ABOVE

5. That I am personally acquainted with the mining claim(s). The work and improvements were made by and at the expense of the owner(s) of said claim(s). Said contiguous group of claims, listed on this document, are situated in the

(optional) Mining District; MARICOPA County, Arizona.

Line No.	AMC NUMBER	CLAIM/SITE NAME	COUNTY RECORDER DATA (If available)	TWP	RNG	SEC
1	375942	CACTUS ROSE #1		0040S	0050W	003
2	375943	CACTUS ROSE #2		0040S	0050W	004
3	375944	CACTUS ROSE #3		0040S	0050W	003
4	375945	CACTUS ROSE #4		0040S	0050W	003
5	375946	CACTUS ROSE #5		0040S	0050W	010
6	375947	CACTUS ROSE #6		0040S	0050W	010

Form: MCF108

Revised Jan. 2006

Page 1 of 2

ENTERED IN COMPUTER

RZ 9/12/07

6/50

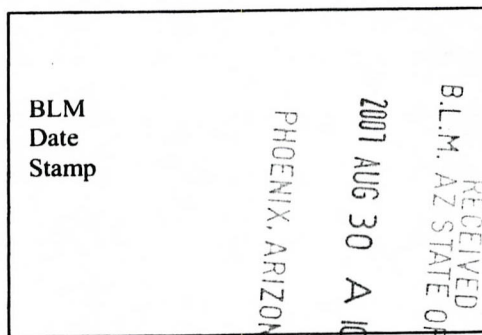

7						
8						
9						
10						

6. That between the dates starting at 12 o'clock noon on September 1, 2007 and ending at 12 o'clock noon on September 1, 2008 at least \$ 100.- dollars worth of work and improvements were done and performed upon said claim(s) or upon one or more of a contiguous group of claims for the benefit of all, wholly or partly outside of a contiguous group of claims for the benefit of all, not including the location work.

7. That the following persons were employed to perform the work and improvements described herein: self

8. That the work and improvements performed were: assays, hand sampling

9. Dated: Aug. 15, 2007 Signature:

SUBSCRIBED AND SWORN TO before me, a Notary Public, this 15th day of AUGUST 2007

By: FRED J. GREEN
P.O. Box 339, Hope, B.C. V0X 1L0
 A Notary Public in and for the
 Province of British Columbia

Notary Public
 My Commission Expires LIFETIME COMMISSION

Bureau of Land Management
 Arizona State Office
www.az.blm.gov

No. of Claims: <u>6</u> x \$10 = <u>60.-</u>
Check No.: <u>5695</u> Init. <u>SC</u>
Receipt No.: <u>1557438</u>
For BLM Use Only

United States Department of the Interior**Bureau of Land Management**

BUSINESS & SUPPORT SVCS DIV

ONE N CENTRAL AVE SUITE 800

PHOENIX, AZ 85004 -4427

Phone: (602) 417-9200

Receipt

No:

1557438

Transaction #: 1609077**Date of Transaction:** 08/30/2007

CUSTOMER:	GLEN STEWART 18300 S US HWY 80 ARLINGTON, AZ 85322
------------------	--

LINE #	QTY	DESCRIPTION	REMARKS	UNIT PRICE	TOTAL
1	1.00	LOCATABLE MINERALS / MINING CLAIMS-NOT NEW-UNADJUD, ONE AUTH NO. ONLY / MINING CLAIM MONEY RECEIVED (455) CASES: AMC375943/\$60.00	POL 2007 + WAIVER 2008 (6)	- n/a -	60.00
TOTAL:					\$60.00

PAYMENT INFORMATION				
1	AMOUNT:	\$60.00	POSTMARKED:	N/A
	TYPE:	CHECK	RECEIVED:	08/30/2007
	CHECK NO:	5695		
	NAME:	STEWART, GLEN 18300 S US HWY 80 ARLINGTON AZ 85322		

REMARKS

This receipt was generated by the automated BLM Collections and Billing System and is a paper representation of a portion of the official electronic record contained therein.

UNITED STATES DEPARTMENT OF THE INTERIOR
BUREAU OF LAND MANAGEMENT

456

FORM APPROVED
OMB NO. 1004-0114
Expires: February 28, 2010

MAINTENANCE FEE WAIVER CERTIFICATION

SEE INSTRUCTIONS ON REVERSE

AMC 375942

1. This small miner waiver is filed for the assessment year beginning at noon on September 1, 2007 and ending at noon on September 1, 2008
2. The undersigned and all related parties owned ten or fewer mining claims, mill, or tunnel sites located and maintained on Federal lands in the United States of America on September 1, 2007
3. The undersigned have performed the assessment work **required by law** for each mining claim listed **prior to filing this waiver** and understand that by filing this form; an affidavit of assessment work **must** be recorded by the December 30th following the filing of this waiver.
4. The undersigned understand that if the assessment work obligation has not yet come due under 30 U.S.C. 28 (for those claims in their first assessment year only); a notice of intent to hold reciting this condition **must** be recorded by the December 30th following the filing of this waiver.
5. The undersigned understand that mill and tunnel sites may also be listed upon this waiver and be waived from payment of the maintenance fee; and that a notice of intent to hold for these sites is required to be recorded by the December 30th immediately following the filing of this waiver.
6. The undersigned understand and acknowledge that pursuant to 43 U.S.C. 1212 and 18 U.S.C. 1001; the filing or recording of a false, fictitious, or fraudulent document with the Bureau of Land Management may result in a fine of up to \$250,000, a prison term not to exceed five years, or both.
7. The mining claims, mill or tunnel sites for which this waiver from payment of the maintenance fees is requested are:

CLAIM OR SITE NAME	BLM RECORDATION SERIAL NUMBER
1. <u>CACTUS ROSE #1</u>	<u>375942</u>
2. <u>CACTUS ROSE #2</u>	<u>375943</u>
3. <u>CACTUS ROSE #3</u>	<u>375944</u>
4. <u>CACTUS ROSE #4</u>	<u>375945</u>
5. <u>CACTUS ROSE #5</u>	<u>375946</u>
6. <u>CACTUS ROSE #6</u>	<u>375947</u>
7.	
8.	
9.	
10.	

The owner(s) (claimants) of the above mining claims and sites are:

Glen Stewart
(Owner's Name - Please Print)
18300 S. OLD U.S. HWY. 80
(Street or P.O. Box)
Arlington AZ 85322
(City) (State) (Zip Code)

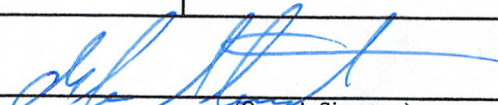
(Owner's Signature)

(Owner's Name - Please Print)

(Street or P.O. Box)

(City) (State) (Zip Code)

(Owner's Signature)

(Owner's Name - Please Print)

(Street or P.O. Box)

(City) (State) (Zip Code)

(Owner's Signature)

(Continued on page 2)

RE 9/12/07
ENTERED IN COMPUTER

6/50

(Owner's Name - Please Print)	(Owner's Signature)		
(Street or P.O. Box)	(City)	(State)	(Zip Code)
(Owner's Name - Please Print)	(Owner's Signature)		
(Street or P.O. Box)	(City)	(State)	(Zip Code)
(Owner's Name - Please Print)	(Owner's Signature)		
(Street or P.O. Box)	(City)	(State)	(Zip Code)
(Owner's Name - Please Print)	(Owner's Signature)		
(Street or P.O. Box)	(City)	(State)	(Zip Code)

INSTRUCTIONS

1. This certification is made under the provisions of § 1744 of Title 43 and § 28-28k of Title 30 of the United States Code; and the regulations thereunder (43 CFR Part 3830).
2. The claimant(s) **must** fill in the dates in paragraph 1 for the beginning and ending of the assessment year for which this waiver is sought.
3. The claimant(s) **must** fill in the date in paragraph 2 for the beginning of the assessment year for which this waiver is sought.
4. All claim and site names and Bureau of Land Management (BLM) serial numbers **must** be listed for the mining claims, mill sites, and tunnel sites for which the waiver is sought.
5. All owners of the mining claims, mill sites, and tunnel sites and their addresses **must** be given.
6. This waiver form **must** be signed by all the claimants or their designated agent, in original form. If an agent is designated, a notarized designation of agent, signed by all of the claimants with proper address given, **must** be submitted with this waiver.
7. This form **must** be filed no later than September 1st for the upcoming assessment year in the BLM State Office where the mining claims or sites are recorded, or the waiver cannot be granted by the BLM. (Example: to obtain a waiver for the assessment year 2000, which begins at noon on September 1, 1999, you **must** qualify for and file for a waiver no later than September 1, 1999, in the proper BLM State Office).
8. For all mining claims which require assessment work, you **must** record an affidavit of labor on or before the December 30th immediately following the filing of this waiver. For all other mining claims or sites waived, you **must** record a notice of intent to hold on or before the December 30th immediately following the filing of this waiver.
9. Mill and tunnel sites may also be listed upon this waiver and be waived from payment of the maintenance fee. A notice of intent to hold for these sites is required to be filed by the December 30th following the filing of this waiver.

NOTICE/BURDEN HOURS STATEMENT

The Privacy Act of 1974, *as amended*, and the regulation in 43 CFR 2.48(d) provide that you be furnished the following information in connection with the information required by this certification of waiver from rental fees.

AUTHORITY: 30 U.S.C. 28-28k; 43 U.S.C. 1201, 1457, 1740, and 1744; and 43 CFR 3830.

PRINCIPLE PURPOSE: This information is to be used to verify that the owner(s) (claimants) of a mining claim has complied with 30 U.S.C. 28f and is entitled to perform assessment work in lieu of paying the maintenance fee for the mining claims listed on this form.

ROUTINE USE: (1) Adjudication of the claimant(s) certification of waiver from paying the maintenance fee otherwise required by 30 U.S.C. 28f. (2) Disclosure may be made to appropriate Federal agencies when location is made within the agency's geographic area of responsibility. (3) Information from the record and/or the record will be transferred to the appropriate Federal, State, or local agency, or a member of the public in response to a specific request for pertinent information. (4) Information may also be provided to the Department of Justice or in a proceeding before a court or adjudicative body; or to Federal, State, local or foreign agencies when needed for enforcement of civil or criminal codes or applicable regulations concerning title rights upon the public land.

EFFECT OF NOT PROVIDING INFORMATION: Disclosure of this information is required by 30 U.S.C. 28f and 43 CFR Part 3830 for those qualified claimants wishing to take the small miner waiver allowed. Failure to supply the information required in this form to support the claimants certification of waiver from payment of the otherwise required maintenance fees will result in the waiver being disallowed and the mining claims subject to forfeiture by BLM under 30 U.S.C. 28i.

The Paperwork Reduction Act of 1995 requires us to inform you that:

This information is being collected to allow the BLM to determine if you qualify for a waiver from the payment of \$100 per mining claim or site maintenance fee established in 30 U.S.C. 28f and the implementing regulations at 43 CFR 3830. A response to this request is required in accordance with the statute to obtain your benefit.

BLM would like you to know that you do not have to respond to this, or any other, Federal agency-sponsored information collection unless it displays a currently valid OMB control number.

Public reporting burden for this form is estimated to average 20 minutes (.33 hours) per response, including time to review instructions, gathering and maintaining data, and completing and reviewing the form. Direct comments regarding this burden estimate, or any other aspect of this form, to the U.S. Department of the Interior, Bureau of Land Management, (1004-0114) Bureau Information Collection Clearance Officer (WO-630), Mail Stop 401 LS, 1849 C St., N.W., Washington, D.C. 20240.

FOR OFFICIAL USE ONLY

PHOENIX, ARIZONA

2007 AUG 30 4:10:45

B.L.M. AZ STATE OFFICE

RECEIVED

NOTICE!!

These documents have been scanned!

Do not place un-scanned documents beneath this notice!

Do not remove this notice from this file!

GPO Jacket No. 560-102
Print Order 61540
Rise Business Services, LLC
Job=AZ15 5/28/2019



Box Number= AZ15098



Claim Begin-End: AMC375942-AMC375947

5 Miscellaneous



AZ15098-4

AMC375666-AMC376419

**NO
DOCUMENTS
FOUND**

NO DOCUMENTS FOUND
NO DOCUMENTS FOUND

NOTICE!!

These documents have been scanned!

Do not place un-scanned documents beneath this notice!

Do not remove this notice from this file!

GPO Jacket No. 560-102
Print Order 61540
Rise Business Services, LLC
Job=AZ15 5/28/2019



Box Number= AZ15098



Claim Begin-End: AMC375942-AMC375947

6 Location Notices-Amendments and Supporting Documents



AZ15098-4 AMC375666-AMC376419

MINING CLAIM STATUS REPORT

STATUS: Data Entry OK
 MTP CHECKED BY JMC
 GEO CHECKED BY JMC
 PRE-ADJ BY JMC
 FINAL ADJ BY _____

LEAD SERIAL NO. AMC 375942 THROUGH AMC 375947

# <u>6</u> LODE	LOCATION FEE @ \$30 =	\$ <u>180 -</u>
# _____ PLACER	PROCESSING FEE @ \$15 =	\$ <u>90 -</u>
# _____ ASSOCIATION PL	MAINTENANCE FEE @ \$125 =	\$ <u>750 -</u>
# _____ MILL SITE	OVERAGE	\$ _____
# _____ TUNNEL SITE	SHORTAGE	\$ _____
	OTHER FEES	\$ _____
	TOTAL	\$ <u>1,020 - OK</u>

OVER-THE-COUNTER [] MAIL [] TIMELY FILED: YES [] NO []

LEGAL DESCRIPTION: T 45 R 5W SEC 3, 4, 10
 T _____ R _____ SEC _____
 T _____ R _____ SEC _____
 T _____ R _____ SEC _____

BLM ☒ FOREST SERVICE [] _____ SUBJ TO PL 359: YES [] NO []

WILDERNESS AREA: NO ☒ YES [] _____

SPLIT ESTATE: SX [] PX [] SRHA [] OTHER [] _____ N/A []
 PROPER NOTICE FILED IF LOCATED ON SRHA LANDS-YES [] NO [] N/A []

RECONVEYED MINERALS ON BLM LANDS REQUIRE OPENING ORDERS
 FROM 1944 TO 1993. OPEN TO ENTRY ON: _____ N/A []

STATUS; VOID [] PARTIALLY VOID [] PRIVATE MINERALS []
 WITHDRAWN LANDS [] OTHER [] _____

CLAIMANT ACKNOWLEDGES THAT PORTIONS OF THE FOLLOWING
 CLAIM(S)/SITE(S): _____
 MAY BE VOID OR VOIDABLE. Signature of Claimant: _____

COMMENTS: _____

TR 8-6-07

AMC 375942

United States Department of the Interior
Bureau of Land Management
LANDS/RECREATION & PLANNING
ONE N CENTRAL AVE
PHOENIX, AZ 85004 -2203
Phone: 602-417-9200

Receipt

No:

2603771

Transaction #: 2683821

Date of Transaction: 07/06/2012

CUSTOMER:

THE RED SAND GROUP
15065 N 60TH ST
SCOTTSDALE, AZ 85254-2467 US

LINE #	QTY	DESCRIPTION	REMARKS	UNIT PRICE	TOTAL
1	1.00	LOCATABLE MINERALS / MINING CLAIMS-NOT NEW-UNADJUD, ONE AUTH NO. ONLY / MINING CLAIM MONEY RECEIVED CASES: AMC355706/\$510.00	AMEND (51)	- n/a -	510.00
TOTAL:					\$510.00

PAYMENT INFORMATION			
1	AMOUNT:	510.00	POSTMARKED: N/A
	TYPE:	CASH	RECEIVED: 07/06/2012
	NAME:	THE RED SAND GROUP 15065 N 60TH ST SCOTTSDALE AZ 85254-2467 US	

REMARKS

This receipt was generated by the automated BLM Collections and Billing System and is a paper representation of a portion of the official electronic record contained therein.

AMC 375942 - 395947

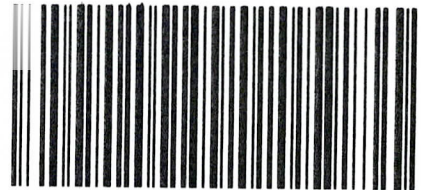

OFFICIAL RECORDS OF
MARICOPA COUNTY RECORDER
HELEN PURCELL

2012-0589248 07/06/12 10:14 AM
17 OF 51

HUSSEJ

☒ Amendment to — ☒ Original Notice AMC # 375942 COUNTY: 97-0755455

LOCATION NOTICE FOR LODE MINING CLAIM

NOTICE IS HEREBY GIVEN that the CACTUS ROSE #1

by THE RED SAND GROUP whose current mailing
address is 15025 N. 60th STREET
SCOTTSDALE, ARIZONA 85254

BLM
Date
Stamp

RECEIVED
BLM AZ STATE OFFICE
2012 JUL -6 A 11:21
PHOENIX, ARIZONA

The general course of this claim is West to East and it is situated in MARICOPA
County, Arizona. This claim is 1500 feet in length and 600 feet in width. This claim runs
from the location monument on which this location notice is posted approximately 300 feet in a
North direction to the North end line and 300 feet in a South direction to the
South end line. This claim is marked by six monuments, one at each corner and one at the center of each
end line of the claim.

The location monument on which this notice is posted is situated within Section 4, Township 4
S, Range 5 W Gila Salt River Base Meridian, Arizona and this claim encompasses portions
of the following quarter section (s) section (s), Township (s) and Range (s) N.W. 1/4 of Sec. 3,
S.W.1/4 of Sec.3, N.E.1/4 of Sec.4, and the S.E.1/4 of Sec.4, T4S, R5W

Gila Salt River Base and Meridian, Arizona

The locality of this claim with reference to some natural object or permanent monument and additional information
(if any) concerning its locality are as follows: The S.W. corner of the claim is approximately 2816'
in a South-Westerly direction from the brass marker of sec's # 33,34,3,&4, T4S, R5W

DATED AND POSTED on the ground this 30th day of November, 20 11.

LOCATOR (s) Ronald R Guier

Form MCF100
Revised July 2005

ENTERED INTO COMPUTER

This form is available from the Arizona Department of mines & Mineral Resources and may be reproduced.

AMC 375942

MINING CLAIM MAP

Lode (X) Placer ()

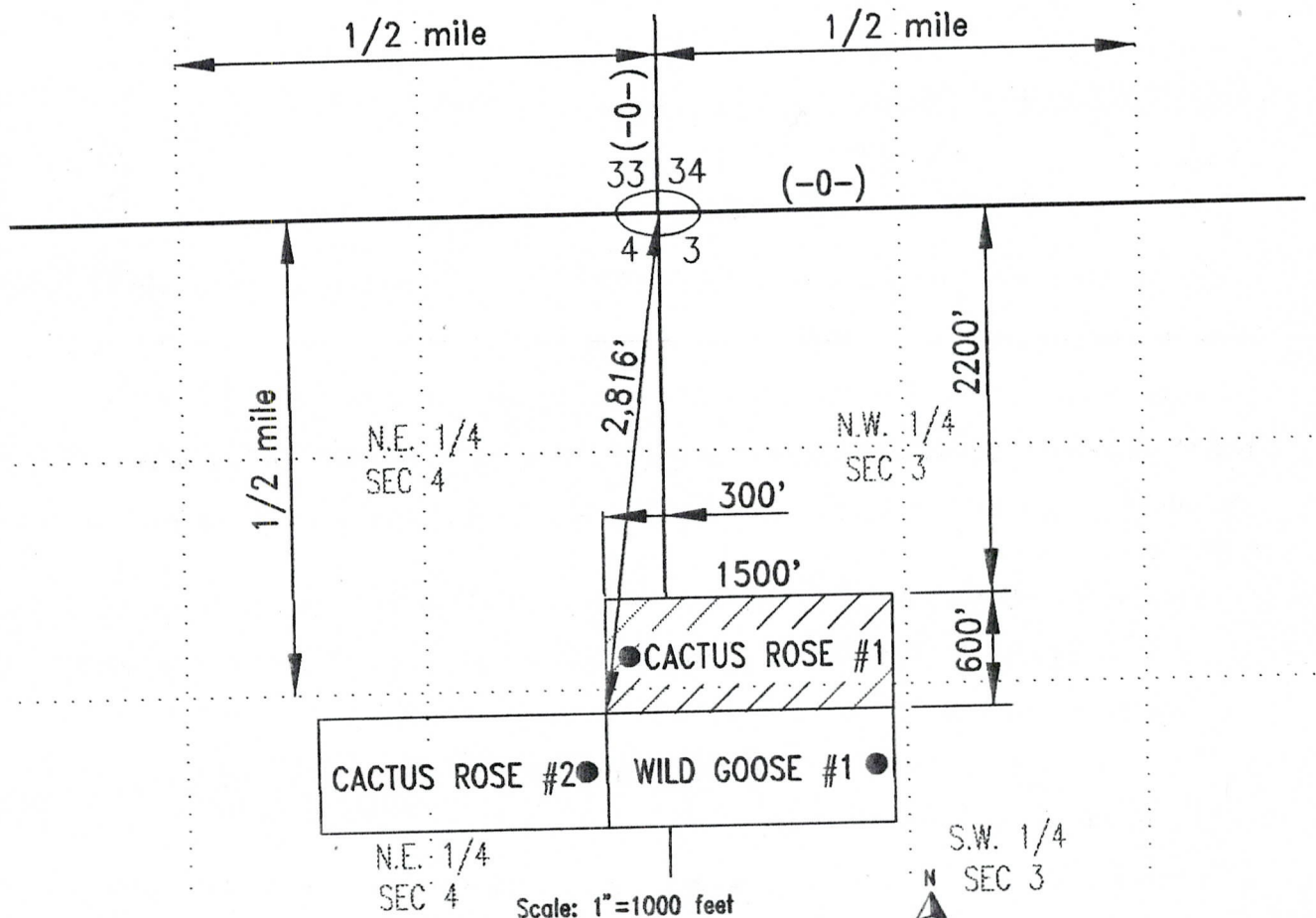

- The above map depicts the CACTUS ROSE #1 mining claim which is located in Section (s) 3 and 4, Township 4 S, Range 5 W, Gila and Salt River Base and Meridian, MARICOPA County, Arizona
- The type of corner and location monuments used are as follows: 2" ROUND TREE POSTS
- The bearings and distances in degrees and feet between claim corners are as depicted on the map.

Form MCF100a
Revised July 2005

This form is available from the Arizona Department of mines & Mineral Resources and may be reproduced.

RECEIVED
B.L.M. AZ STATE OFFICE
2006 DEC -7 A 9:22
PHOENIX, ARIZONA

When Recorded, Mail to:

GLEN STEWART
18300 S. US. HWY. 80
ARLINGTON, AZ 85322

LODE LOCATION NOTICE FOR MINING CLAIM

Claim (Name and Number, if used) CACTUS ROSE #1	LOCATOR OR OWNER (Name, Address and Zip Code) GLEN STEWART 18300 S. US. HWY. 80 ARLINGTON, AZ 85322
Date of Location of Claim DECEMBER 7/06	
Type of Claim <input type="checkbox"/> Placer <input checked="" type="checkbox"/> Lode <input type="checkbox"/> Millsite <input type="checkbox"/> Tunnelsite	

Type of Notice
☐ Amendment to ☒ Original Notice ☐ Relocation Notice
If an Amendment or Relocation, Claim was Named _____ in the prior Notice
Recorded at Docket: _____ Mining District _____ County, Arizona

General Course of Claim is from the WEST to the EAST
Layout of the Claim

Claim is 1500 feet long and 600 feet wide.
Distance from the monument to each end of the Claim is 1494 feet in a WEST - EAST direction and
596 feet in a SOUTH - NORTH direction (From the West end of the Claim)

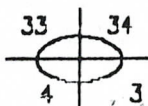
Locality of Notice of Claim and Monument with reference to some natural object or permanent monument
Approximately 2816 feet in a SOUTH-WESTERLY direction from survey pin  T4S, R5W

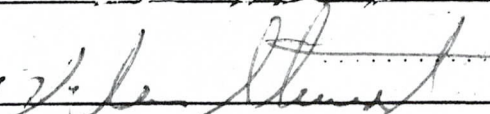
Effective date of Notice
DECEMBER 7/06
Signature of Locator 

INSTRUCTIONS within 90 days of location of claim:

1. Complete above portion of form and post on location monument and
2. Complete two additional copies of entire form, including map on backside, record one with County Recorder and file other with proper BLM office.

Types of Monuments
Location Monument is made of: 2"x2"x5' Wooden Post, and
Corner and End Monuments are made of: 2"x2"x5' Wooden Post

Description of Claim
To observe the perimeter of the Claim begin at the S.W. corner and travel
in a NORTHERLY direction 600 feet to the N.W. corner monument, thence
in an EASTERLY direction 1500 feet to the N.E. corner monument, thence
in a SOUTHERLY direction 600 feet to the S.E. corner monument, thence
in a WESTERLY direction 1500 feet to the S.W. corner monument, thence

FILED IN AS STATE OFFICE
2006 NOV 30 11:31
PHOENIX, AZ
NOT
RECEIVED
STATE OFFICE

AMC 375942

Location of Claim The Claim lies in the N.W. & S.W. N.E. & S.E. quarter of section 3 & 4
Township 4-S , range 5-W , G&SR B&M WEBB
Mining District or Cadastral Subdivision, MARICOPA County, Arizona
The S.W. corner of the claim lies Approximately 2816 feet in a SOUTH - WESTERLY direction
from the public or established survey monument or permanent natural object described as

Section Pin Survey Stake

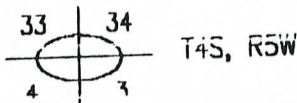

MAP, FLAT, OR SKETCH OF MINING CLAIM

Claim Monument lies in Section #4 Range 5-W Township 4-S C & SR B & M

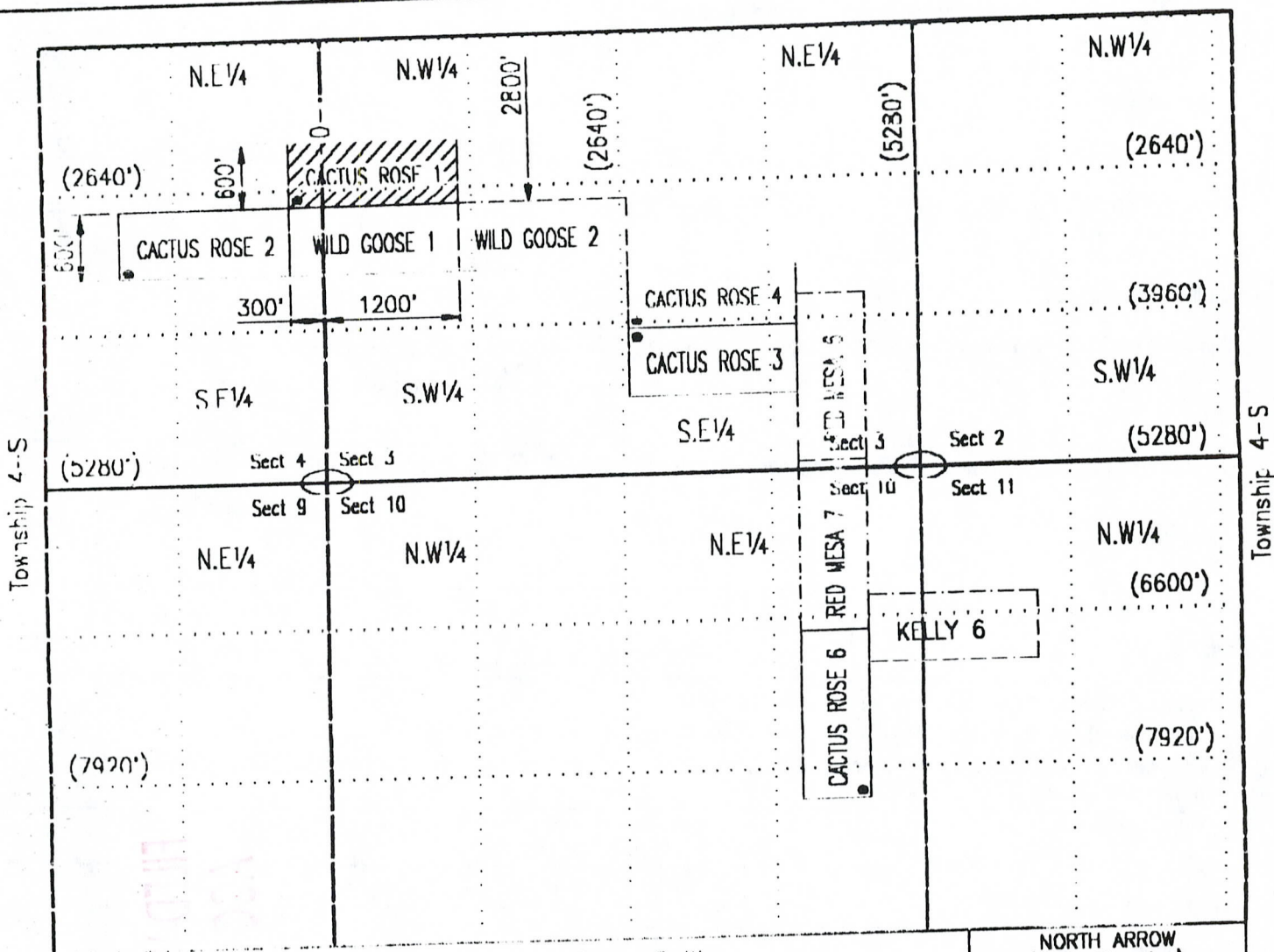

SCALE (Choose one)

☐ 1:24000 (1 inch = 2000 feet)
0 1000 2000 3000 4000 Feet

☐ 1:12000 (1 inch = 1000 feet)
0 1000 2000 3000 4000 Feet

☒ Other (1" = not more than 2000 feet) 1500 Feet

NORTH ARROW
(Show Direction)



☒ Grid

☐ Magnetic

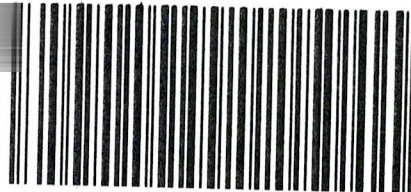

OFFICIAL RECORDS OF
MARICOPA COUNTY RECORDER
HELEN PURCELL
2012-0589249 07/06/12 10:14 AM
18 OF 51

HUSSEJ

☒ Amendment to ☒ Original Notice AMC # 375943

COUNTY: 97-0755455

LOCATION NOTICE FOR LOPE MINING CLAIM

NOTICE IS HEREBY GIVEN that the CACTUS ROSE #2

by THE RED SAND GROUP whose current mailing
address is 15025 N. 60th STREET
SCOTTSDALE, ARIZONA 85254

BLM
Date
Stamp

RECEIVED
BLM AZ STATE OFFICE
2012 JUL -6 A 11:21
PHOENIX, ARIZONA

The general course of this claim is East to West and it is situated in MARICOPA
County, Arizona. This claim is 1500 feet in length and 600 feet in width. This claim runs
from the location monument on which this location notice is posted approximately 300 feet in a
North direction to the North end line and 300 feet in a South direction to the
South end line. This claim is marked by six monuments, one at each corner and one at the center of each
end line of the claim.

The location monument on which this notice is posted is situated within Section 4, Township 4
S, Range 5 W Gila Salt River Base Meridian, Arizona and this claim encompasses portions
of the following quarter section (s) section (s), Township (s) and Range (s) S.W. 1/4 of Sec.4 T4S, R5W

Gila Salt River Base and Meridian, Arizona

The locality of this claim with reference to some natural object or permanent monument and additional information
(if any) concerning its locality are as follows: The N.E. corner of the claim is approximately 2816'
in a South-Westerly direction from the brass marker of sec's # 33,34,3,&4, T4S, R5W

DATED AND POSTED on the ground this 30th day of November, 2011.

LOCATOR (s) Ronald H. Grier

8/16/2012 TS
ENTERED INTO COMPUTER

Form MCF100
Revised July 2005

This form is available from the Arizona Department of mines & Mineral Resources and may be reproduced.

Amc 375943

Amc 375943

MINING CLAIM MAP

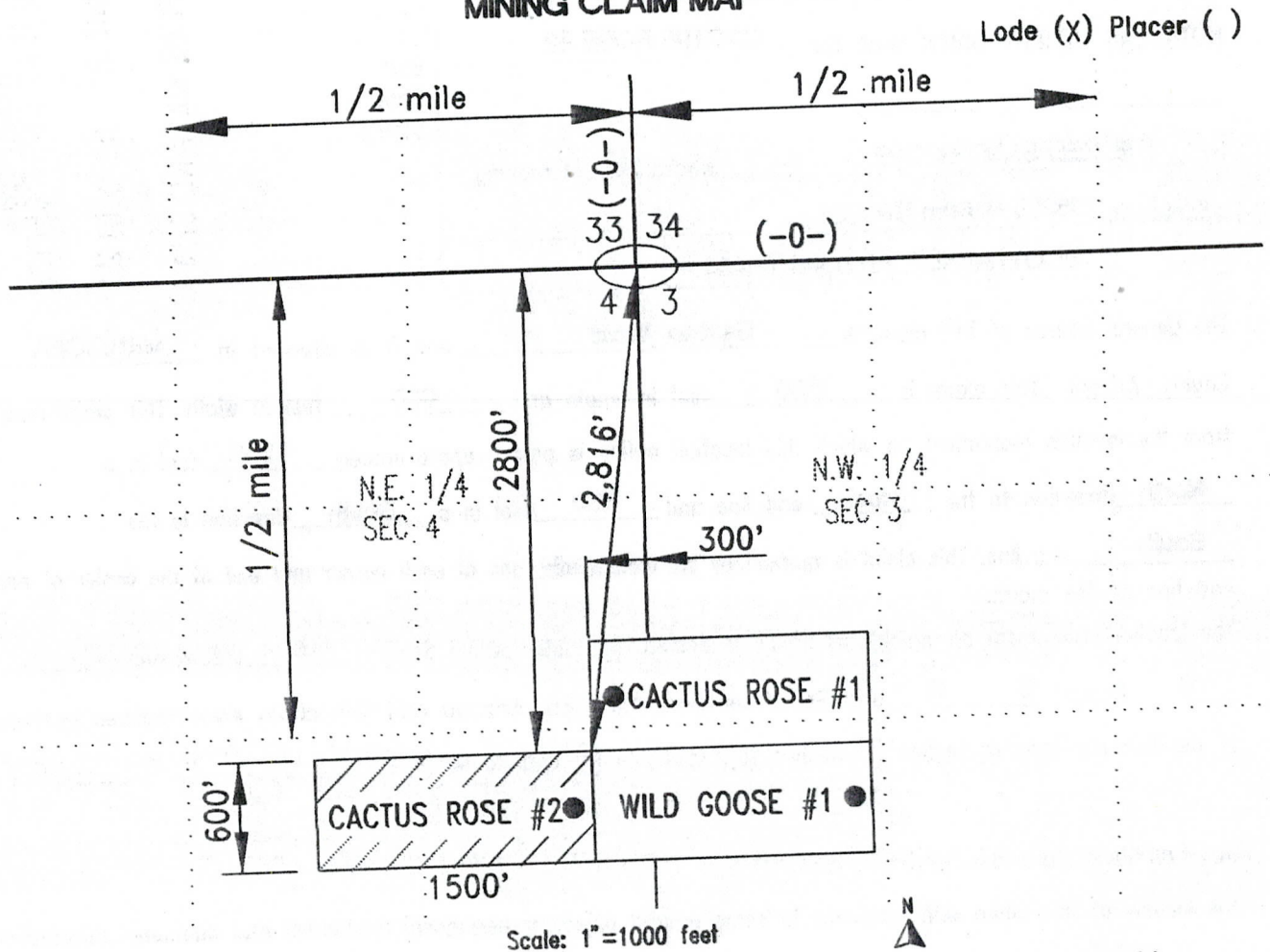

- The above map depicts the CACTUS ROSE #2 mining claim which is located in Section (s) 4, Township 4 S, Range 5 W, Gila and Salt River Base and Meridian, MARICOPA County, Arizona
- The type of corner and location monuments used are as follows: 2" ROUND TREE POSTS
- The bearings and distances in degrees and feet between claim corners are as depicted on the map.

Form MCF100a
Revised July 2005

This form is available from the Arizona Department of mines & Mineral Resources and may be reproduced.

RECEIVED
B.L.M. AZ STATE OFFICE
2006 DEC -7 9:22
PHOENIX, ARIZONA

When Recorded, Mail to:

GLEN STEWART
18300 S. US. HWY. 80
ARLINGTON, AZ 85322

LODE LOCATION NOTICE FOR MINING CLAIM

Claim (Name and Number, if used) CACTUS ROSE #2	LOCATOR OR OWNER (Name, Address and Zip Code) GLEN STEWART 18300 S. US. HWY. 80 ARLINGTON, AZ 85322
Date of Location of Claim DECEMBER 7/06	
Type of Claim <input type="checkbox"/> Placer <input checked="" type="checkbox"/> Lode <input type="checkbox"/> Millsite <input type="checkbox"/> Tunnelsite	

Type of Notice
☐ Amendment to ☒ Original Notice ☐ Relocation Notice
If an Amendment or Relocation, Claim was Named _____ in the prior Notice
Recorded at Docket: _____ Mining District _____ County, Arizona

General Course of Claim is from the WEST to the EAST
Layout of the Claim

Claim is 1500 feet long and 600 feet wide.
Distance from the monument to each end of the Claim is 1494 feet in a WEST - EAST direction and
596 feet in an SOUTH - NORTH direction (From the West end of the Claim)

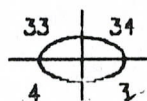
Locality of Notice of Claim and Monument with reference to some natural object or permanent monument
Approximately 3850 feet in a SOUTH-WESTERLY direction from survey pin  T4S, R5W

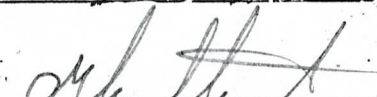
Effective date of Notice
DECEMBER 7/06
Signature of Locator 

INSTRUCTIONS 50 days of location of claim:
1. Complete above portion of form and post on location monument and
2. Complete two additional copies of entire form, including map on backside, record one with County Recorder and file
other with proper BLM office.

Types of Monuments
Location Monument is made of: 2"x2"x5' Wooden Post, and
Corner and End Monuments are made of: 2"x2"x5' Wooden Post

Description of Claim
To observe the perimeter of the Claim begin at the S.W. corner and travel
in a NORTHERLY direction 600 feet to the N.W. corner monument, thence
in an EASTERLY direction 1500 feet to the N.E. corner monument, thence
in a SOUTHERLY direction 600 feet to the S.E. corner monument, thence
in a WESTERLY direction 1500 feet to the S.W. corner monument, thence

FILED WITH BLM NOT
RECEIVED
B.L.M. AZ STATE OFFICE
2006 NOV 30 12:33
PHOENIX, AZ
ACCEPTED THIS DATE.

ANC 375943

Location of Claim S.E. quarter of section 4
The Claim lies in the _____
Township 4-S, range 5-W, G&SR B&M WEBB
Mining District or Cadastral Subdivision, MARICOPA County, Arizona
The S.W. corner of the claim lies Approximately 3850 feet in a SOUTH - WESTERLY direction
from the public or established survey monument or permanent natural object described as

Section Pin Survey Stake

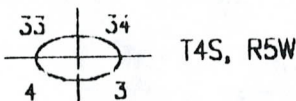

MAP, PLAT, OR SKETCH OF MINING CLAIM

Claim Monument lies in Section #4 Range 5-W Township 4-S C & SR B & M

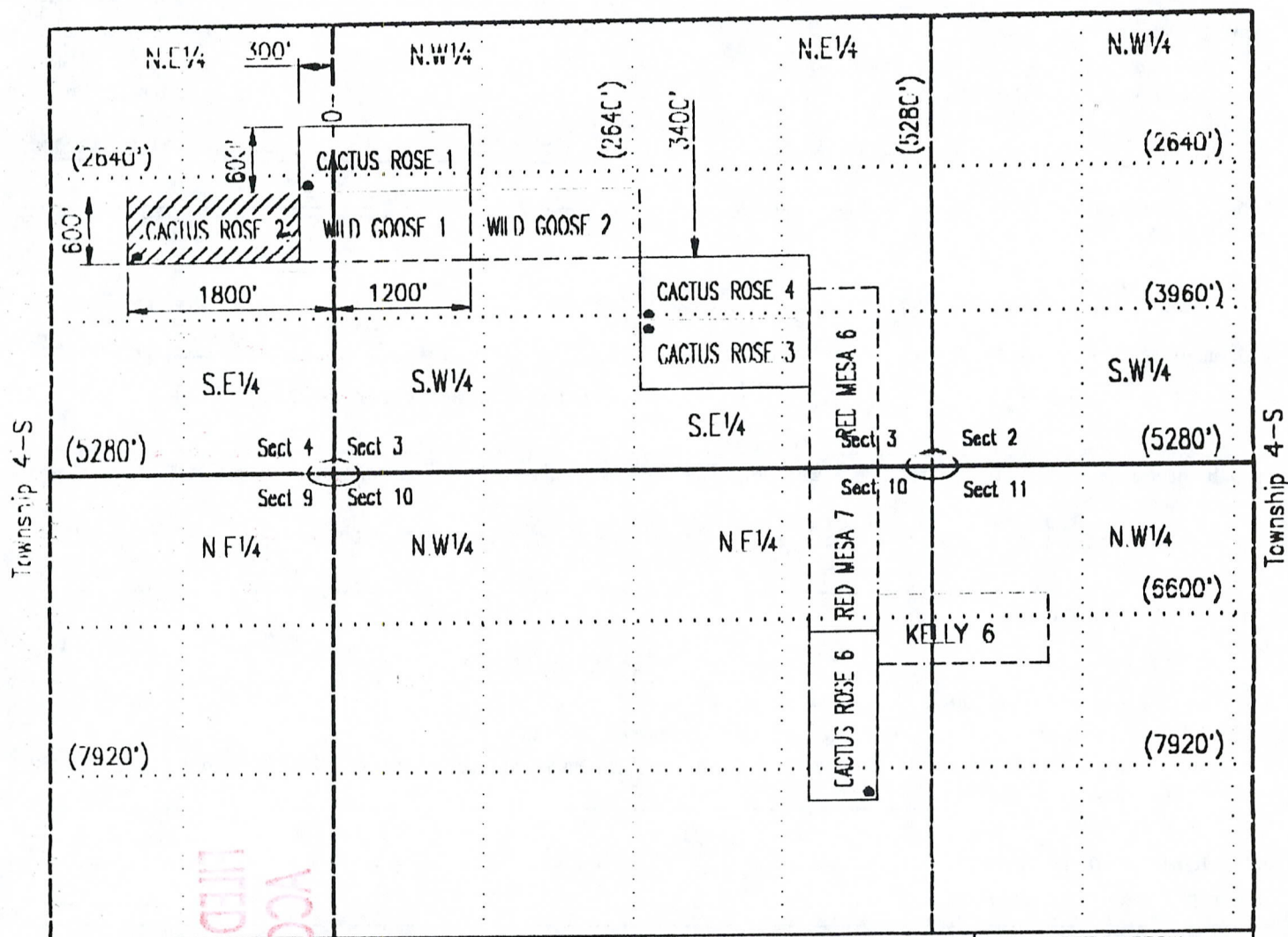

SCALE (Choose one)

☐ 1:24000 (1 inch = 2000 feet)

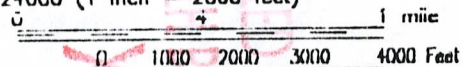

☐ 1:12000 (1 inch = 1000 feet)

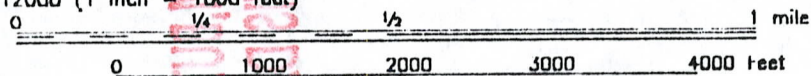

☒ Other (1" = not more than 2000 feet) 1500 feet

NORTH ARROW
(Show Direction)



☒ Grid ☐ Magnetic

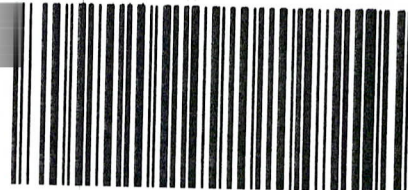

OFFICIAL RECORDS OF
MARICOPA COUNTY RECORDER
HELEN PURCELL
2012-0589250 07/06/12 10:14 AM
19 OF 51

HUSBEJ

☒ Amendment to ☒ Original Notice AMC # 375944

COUNTY: 2002-1320075

LOCATION NOTICE FOR LOPE MINING CLAIM

NOTICE IS HEREBY GIVEN that the CACTUS ROSE #3

by THE RED SAND GROUP whose current mailing

address is 15025 N. 60th STREET

SCOTTSDALE, ARIZONA 85254

BLM
Date
Stamp

RECEIVED
BLM AZ STATE OFFICE
2012 JUL -6 A 11:21
PHOENIX, ARIZONA

The general course of this claim is West to East and it is situated in MARICOPA
County, Arizona. This claim is 1500 feet in length and 600 feet in width. This claim runs

from the location monument on which this location notice is posted approximately 300 feet in a

North direction to the North end line and 300 feet in a South direction to the

South end line. This claim is marked by six monuments, one at each corner and one at the center of each end line of the claim.

The location monument on which this notice is posted is situated within Section 3, Township 4

S, Range 5 W Gila Salt River Base Meridian, Arizona and this claim encompasses portions
of the following quarter section (s) section (s), Township (s) and Range (s) S.E. 1/4 of Sec. 3 T4S, R5W

Gila Salt River Base and Meridian, Arizona

The locality of this claim with reference to some natural object or permanent monument and additional information
(if any) concerning its locality are as follows: The S.W. corner of the claim is approximately 5334'

in a South-Easterly direction from the brass marker of sec's #33,34,3,&4, T4S, R5W

DATED AND POSTED on the ground this 30th day of November, 20 11.

LOCATOR (s) Ronald H. Greiner

8/16/2012 TS

ENTERED INTO COMPUTER

Form MCF100
Revised July 2005

This form is available from the Arizona Department of mines & Mineral Resources and may be reproduced.

AMC 375944

RECEIVED
B.L.M. AZ STATE OFFICE
2006 DEC -7 : 9:22
PHOENIX, ARIZONA

When Recorded, Mail to:

GLEN STEWART
18300 S. US. HWY. 80
ARLINGTON, AZ 85322

LODE LOCATION NOTICE FOR MINING CLAIM

Claim (Name and Number, If used) CACTUS ROSE #3	LOCATOR OR OWNER (Name, Address and Zip Code) GLEN STEWART 18300 S. US. HWY. 80 ARLINGTON, AZ 85322
Date of Location of Claim DECEMBER 7/06	
Type of Claim <input type="checkbox"/> Placer <input checked="" type="checkbox"/> Lode <input type="checkbox"/> Millsite <input type="checkbox"/> Tunnelsite	

Type of Notice
☐ Amendment to ☒ Original Notice ☐ Relocation Notice
If an Amendment or Relocation, Claim was Named _____ in the prior Notice

Recorded at Docket: _____ Mining District _____ County, Arizona

General Course of Claim is from the WEST to the EAST
Layout of the Claim

Claim is 1500 feet long and 600 feet wide.
Distance from the monument to each end of the Claim is 1494 feet in a WEST - EAST direction and
596 feet in an NORTH - SOUTH direction (From the West end of the Claim)

Locality of Notice of Claim and Monument with reference to some natural object or permanent monument
Approximately 4825 feet in a SOUTH-EASTERLY direction from survey pin 33 34 35 36 37 38 39 40 41 42 43 44 45 46 47 48 49 50 51 52 53 54 55 56 57 58 59 60 61 62 63 64 65 66 67 68 69 70 71 72 73 74 75 76 77 78 79 80 81 82 83 84 85 86 87 88 89 90 91 92 93 94 95 96 97 98 99 100 101 102 103 104 105 106 107 108 109 110 111 112 113 114 115 116 117 118 119 120 121 122 123 124 125 126 127 128 129 130 131 132 133 134 135 136 137 138 139 140 141 142 143 144 145 146 147 148 149 150 151 152 153 154 155 156 157 158 159 160 161 162 163 164 165 166 167 168 169 170 171 172 173 174 175 176 177 178 179 180 181 182 183 184 185 186 187 188 189 190 191 192 193 194 195 196 197 198 199 200 201 202 203 204 205 206 207 208 209 210 211 212 213 214 215 216 217 218 219 220 221 222 223 224 225 226 227 228 229 230 231 232 233 234 235 236 237 238 239 240 241 242 243 244 245 246 247 248 249 250 251 252 253 254 255 256 257 258 259 260 261 262 263 264 265 266 267 268 269 270 271 272 273 274 275 276 277 278 279 280 281 282 283 284 285 286 287 288 289 290 291 292 293 294 295 296 297 298 299 300 301 302 303 304 305 306 307 308 309 310 311 312 313 314 315 316 317 318 319 320 321 322 323 324 325 326 327 328 329 330 331 332 333 334 335 336 337 338 339 340 341 342 343 344 345 346 347 348 349 350 351 352 353 354 355 356 357 358 359 360 361 362 363 364 365 366 367 368 369 370 371 372 373 374 375 376 377 378 379 380 381 382 383 384 385 386 387 388 389 390 391 392 393 394 395 396 397 398 399 400 401 402 403 404 405 406 407 408 409 410 411 412 413 414 415 416 417 418 419 420 421 422 423 424 425 426 427 428 429 430 431 432 433 434 435 436 437 438 439 440 441 442 443 444 445 446 447 448 449 450 451 452 453 454 455 456 457 458 459 460 461 462 463 464 465 466 467 468 469 470 471 472 473 474 475 476 477 478 479 480 481 482 483 484 485 486 487 488 489 490 491 492 493 494 495 496 497 498 499 500 501 502 503 504 505 506 507 508 509 510 511 512 513 514 515 516 517 518 519 520 521 522 523 524 525 526 527 528 529 530 531 532 533 534 535 536 537 538 539 540 541 542 543 544 545 546 547 548 549 550 551 552 553 554 555 556 557 558 559 560 561 562 563 564 565 566 567 568 569 570 571 572 573 574 575 576 577 578 579 580 581 582 583 584 585 586 587 588 589 590 591 592 593 594 595 596 597 598 599 600 601 602 603 604 605 606 607 608 609 610 611 612 613 614 615 616 617 618 619 620 621 622 623 624 625 626 627 628 629 630 631 632 633 634 635 636 637 638 639 640 641 642 643 644 645 646 647 648 649 650 651 652 653 654 655 656 657 658 659 660 661 662 663 664 665 666 667 668 669 670 671 672 673 674 675 676 677 678 679 680 681 682 683 684 685 686 687 688 689 690 691 692 693 694 695 696 697 698 699 700 701 702 703 704 705 706 707 708 709 710 711 712 713 714 715 716 717 718 719 720 721 722 723 724 725 726 727 728 729 730 731 732 733 734 735 736 737 738 739 740 741 742 743 744 745 746 747 748 749 750 751 752 753 754 755 756 757 758 759 760 761 762 763 764 765 766 767 768 769 770 771 772 773 774 775 776 777 778 779 780 781 782 783 784 785 786 787 788 789 790 791 792 793 794 795 796 797 798 799 800 801 802 803 804 805 806 807 808 809 810 811 812 813 814 815 816 817 818 819 820 821 822 823 824 825 826 827 828 829 830 831 832 833 834 835 836 837 838 839 840 841 842 843 844 845 846 847 848 849 850 851 852 853 854 855 856 857 858 859 860 861 862 863 864 865 866 867 868 869 870 871 872 873 874 875 876 877 878 879 880 881 882 883 884 885 886 887 888 889 890 891 892 893 894 895 896 897 898 899 900 901 902 903 904 905 906 907 908 909 910 911 912 913 914 915 916 917 918 919 920 921 922 923 924 925 926 927 928 929 930 931 932 933 934 935 936 937 938 939 940 941 942 943 944 945 946 947 948 949 950 951 952 953 954 955 956 957 958 959 960 961 962 963 964 965 966 967 968 969 970 971 972 973 974 975 976 977 978 979 980 981 982 983 984 985 986 987 988 989 990 991 992 993 994 995 996 997 998 999 1000 1001 1002 1003 1004 1005 1006 1007 1008 1009 1010 1011 1012 1013 1014 1015 1016 1017 1018 1019 1020 1021 1022 1023 1024 1025 1026 1027 1028 1029 1030 1031 1032 1033 1034 1035 1036 1037 1038 1039 1040 1041 1042 1043 1044 1045 1046 1047 1048 1049 1050 1051 1052 1053 1054 1055 1056 1057 1058 1059 1060 1061 1062 1063 1064 1065 1066 1067 1068 1069 1070 1071 1072 1073 1074 1075 1076 1077 1078 1079 1080 1081 1082 1083 1084 1085 1086 1087 1088 1089 1090 1091 1092 1093 1094 1095 1096 1097 1098 1099 1100 1101 1102 1103 1104 1105 1106 1107 1108 1109 1110 1111 1112 1113 1114 1115 1116 1117 1118 1119 1120 1121 1122 1123 1124 1125 1126 1127 1128 1129 1130 1131 1132 1133 1134 1135 1136 1137 1138 1139 1140 1141 1142 1143 1144 1145 1146 1147 1148 1149 1150 1151 1152 1153 1154 1155 1156 1157 1158 1159 1160 1161 1162 1163 1164 1165 1166 1167 1168 1169 1170 1171 1172 1173 1174 1175 1176 1177 1178 1179 1180 1181 1182 1183 1184 1185 1186 1187 1188 1189 1190 1191 1192 1193 1194 1195 1196 1197 1198 1199 1200 1201 1202 1203 1204 1205 1206 1207 1208 1209 1210 1211 1212 1213 1214 1215 1216 1217 1218 1219 1220 1221 1222 1223 1224 1225 1226 1227 1228 1229 1230 1231 1232 1233 1234 1235 1236 1237 1238 1239 1240 1241 1242 1243 1244 1245 1246 1247 1248 1249 1250 1251 1252 1253 1254 1255 1256 1257 1258 1259 1260 1261 1262 1263 1264 1265 1266 1267 1268 1269 1270 1271 1272 1273 1274 1275 1276 1277 1278 1279 1280 1281 1282 1283 1284 1285 1286 1287 1288 1289 1290 1291 1292

Location of Claim S.E. quarter of section 3

The Claim lies in the Township 4-S, Range 5-W, G&SR B&M WEBB

Mining District or Cadastral Subdivision, MARICOPA County, Arizona

The N.W. corner of the claim lies Approximately 4825 feet in a SOUTH - EASTERLY direction from the public or established survey monument or permanent natural object described as

Section Pin Survey Stake

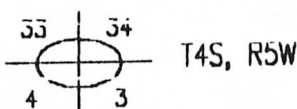

MAP, PLAT, OR SKETCH OF MINING CLAIM

Claim Monument lies in Section #3 Range 5-W Township 4-S C & SR B & M

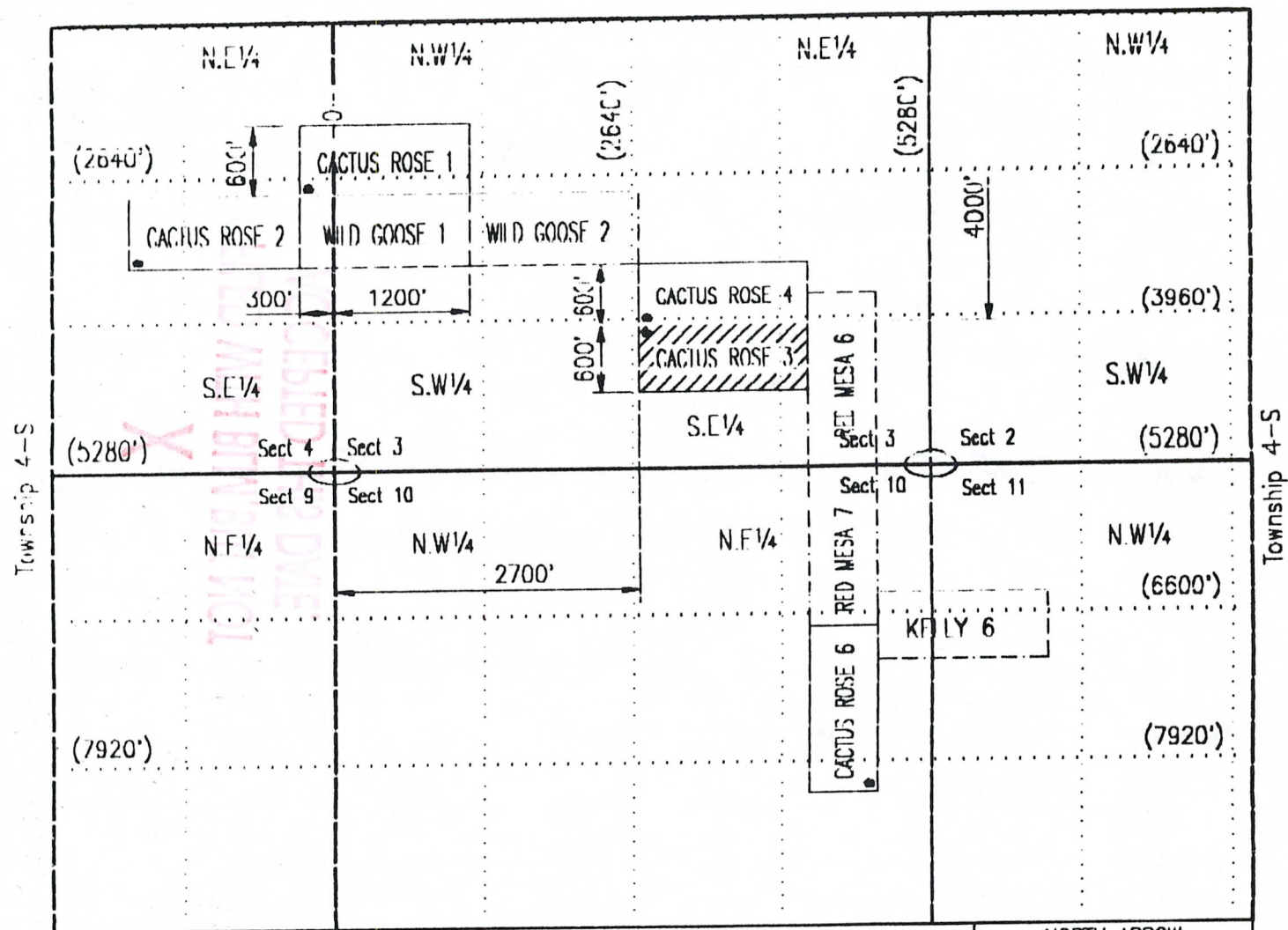

SCALE (Choose one)

☐ 1:24000 (1 inch = 2000 feet)

0 1000 2000 3000 4000 Feet

☐ 1:12000 (1 inch = 1000 feet)

0 1000 2000 3000 4000 Feet

☒ Other (1" = not more than 2000 feet) 1500 Feet

NORTH ARROW
(Show Direction)



☒ Grid ☐ Magnetic

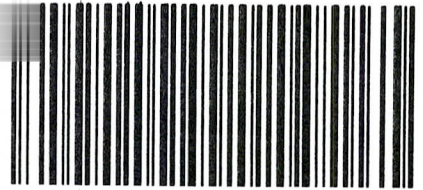

OFFICIAL RECORDS OF
MARICOPA COUNTY RECORDER
HELEN PURCELL

2012-0589251 07/06/12 10:14 AM
20 OF 51

HUBBEJ

☒ Amendment to — ☒ Original Notice AMC # 375945

COUNTY: 97-0755455

LOCATION NOTICE FOR LOPE MINING CLAIM

NOTICE IS HEREBY GIVEN that the CACTUS ROSE #4

by THE RED SAND GROUP whose current mailing
address is 15025 N. 60th STREET
SCOTTSDALE, ARIZONA 85254

BLM
Date
Stamp

RECEIVED
BLM AZ STATE OFFICE
2012 JUL -6 A 11:21
PHOENIX, ARIZONA

The general course of this claim is West to East and it is situated in MARICOPA
County, Arizona. This claim is 1500 feet in length and 600 feet in width. This claim runs
from the location monument on which this location notice is posted approximately 300 feet in a
North direction to the North end line and 300 feet in a South direction to the
South end line. This claim is marked by six monuments, one at each corner and one at the center of each
end line of the claim.

The location monument on which this notice is posted is situated within Section 3, Township 4
S, Range 5 W Gila Salt River Base Meridian, Arizona and this claim encompasses portions
of the following quarter section (s) section (s), Township (s) and Range (s) S.E. 1/4 of Sec. 3, T4S, R5W

Gila Salt River Base and Meridian, Arizona

The locality of this claim with reference to some natural object or permanent monument and additional information
(if any) concerning its locality are as follows: The N.W. corner of the claim is approximately 4342'
in a South-Easterly direction from the brass marker of sec's # 33,34,3,&4, T4S, R5W

DATED AND POSTED on the ground this 30th day of November, 20 11.

LOCATOR (s) Ronald K Guin

8/14/2012 TS

ENTERED INTO COMPUTER

Form MCF100
Revised July 2005

This form is available from the Arizona Department of mines & Mineral Resources and may be reproduced.

AMC 375945

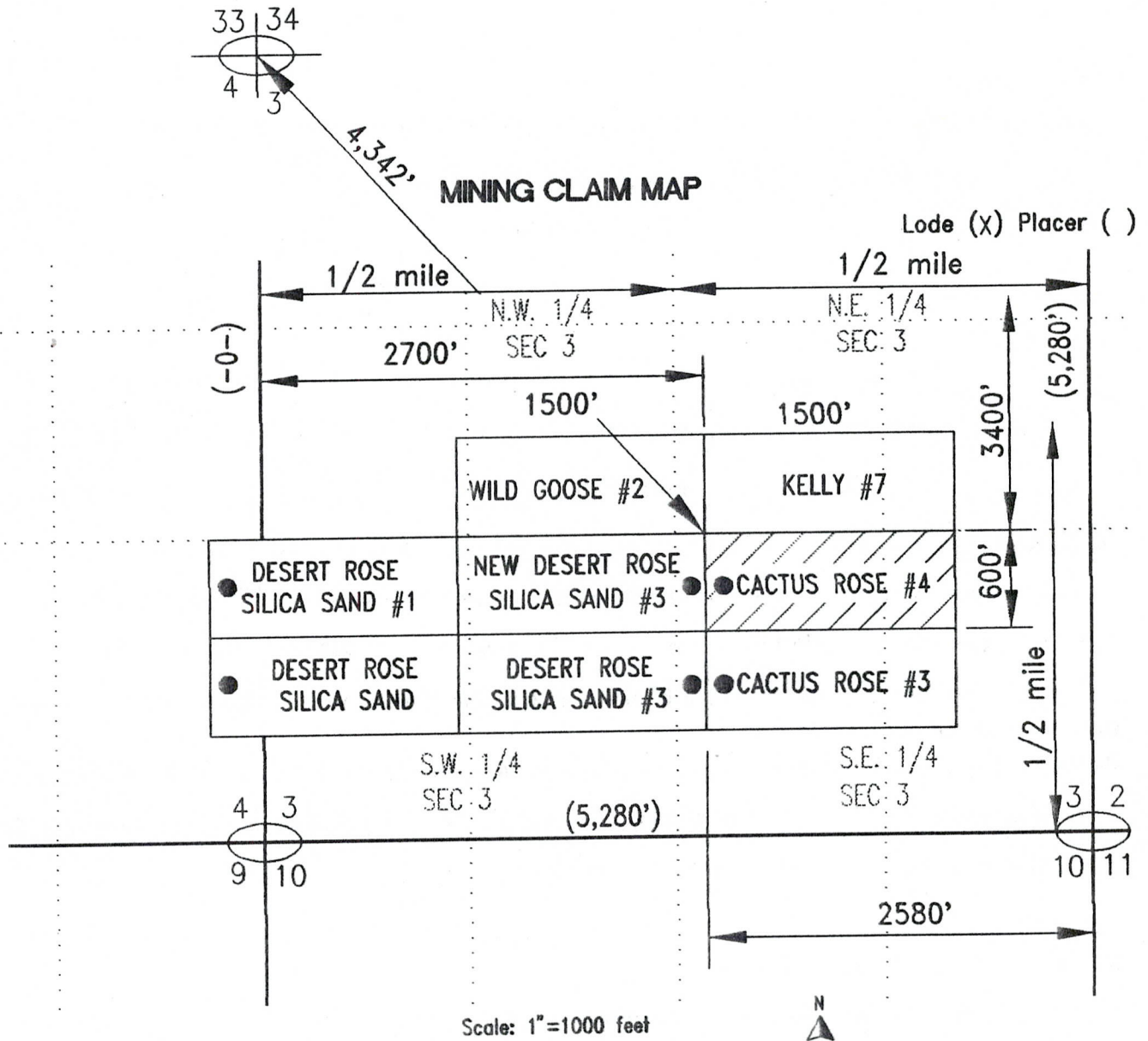

- The above map depicts the CACTUS ROSE #4 mining claim which is located in Section (s) 3, Township 4 S, Range 5 W, Gila and Salt River Base and Meridian, MARICOPA County, Arizona
- The type of corner and location monuments used are as follows: 2" ROUND TREE POSTS
- The bearings and distances in degrees and feet between claim corners are as depicted on the map.

Form MCF100a
Revised July 2005

This form is available from the Arizona Department of mines & Mineral Resources and may be reproduced.

RECEIVED
B.L.M. AZ STATE OFFICE
2006 DEC 7 9:22
PHOENIX, ARIZONA

When Recorded, Mail to:

GLEN STEWART
18300 S. US. HWY. 80
ARLINGTON, AZ 85322

LODE

LOCATION NOTICE FOR MINING CLAIM

Claim (Name and Number, if used) CACTUS ROSE #4	LOCATOR OR OWNER (Name, Address and Zip Code) GLEN STEWART 18300 S. US. HWY. 80 ARLINGTON, AZ 85322
Date of Location of Claim DECEMBER 7/06	
Type of Claim <input type="checkbox"/> Placer <input checked="" type="checkbox"/> Lode <input type="checkbox"/> Millsite <input type="checkbox"/> Tunnelsite	

Type of Notice

☐ Amendment to ☒ Original Notice ☐ Relocation Notice

If an Amendment or Relocation, Claim was Named _____ in the prior Notice

Recorded at Docket: _____ Mining District _____ County, Arizona

General Course of Claim is from the WEST to the EAST

Layout of the Claim

Claim is 1500 feet long and 600 feet wide.

Distance from the monument to each end of the Claim is 1494 feet in a WEST - EAST direction and 596 feet in an SOUTH - NORTH direction (From the West end of the Claim)

Locality of Notice of Claim and Monument with reference to some natural object or permanent monument

Approximately 4825 feet in a SOUTH-EASTERLY direction from survey pin  T4S, R5W

Effective date of Notice

DECEMBER 7/06

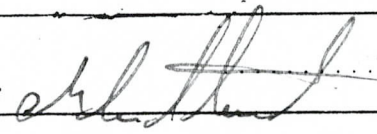
Signature of Locator 

INSTRUCTIONS within 90 days of location of claim:

1. Complete above portion of form and post on location monument and
2. Complete two additional copies of entire form, including map on backside, record one with County Recorder and file other with proper BLM office.

Types of Monuments

Location Monument is made of: 2"x2"x5' Wooden Post, and

Corner and End Monuments are made of: 2"x2"x5' Wooden Post

Description of Claim

To observe the perimeter of the Claim begin at the S.W. corner and travel
in a NORTHERLY direction 600 feet to the N.W. corner monument, thence
in an EASTERLY direction 1500 feet to the N.E. corner monument, thence
in a SOUTHERLY direction 600 feet to the S.E. corner monument, thence
in a WESTERLY direction 1500 feet to the S.W. corner monument, thence

RECEIVED
B.L.M. AZ STATE OFFICE
2006 NOV 30 12:33 PM
PHOENIX, ARIZONA
FILED IN 123
ACCEPTED FOR FILING

AMC 375945

Location of Claim S.E. quarter of section 3
The Claim lies in the _____
Township 4-S, range 5-W, G&SR B&M WEBB
Mining District or Cadastral Subdivision, MARICOPA County, Arizona
The S.W. corner of the claim lies Approximately 4825 feet in a SOUTH - EASTERLY direction
from the public or established survey monument or permanent natural object described as

Section Pin Survey Stake

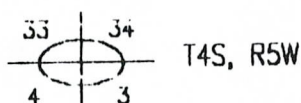

MAP, PLAT, OR SKETCH OF MINING CLAIM

Claim Monument lies in Section #3 Range 5-W Township 4-S C & SR B & M

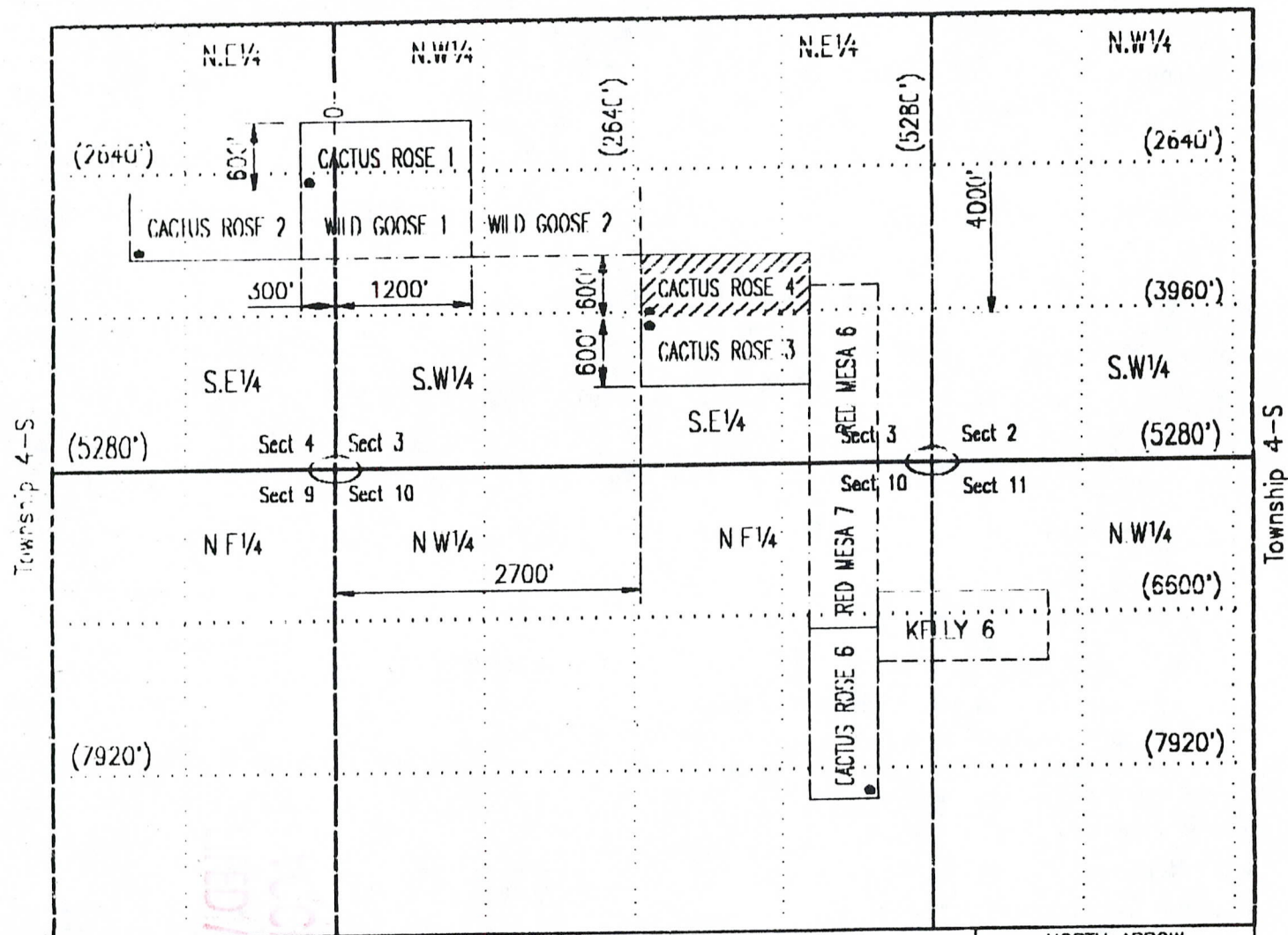

SCALE (Choose one)

☐ 1:24000 (1 inch = 2000 feet)

0 1000 2000 3000 4000 Feet

☐ 1:12000 (1 inch = 1000 feet)

0 1000 2000 3000 4000 Feet

☒ Other (1" = not more than 2000 feet) 1500 Feet

Range 5-W

NORTH ARROW
(Show Direction)



☒ Grid ☐ Magnetic

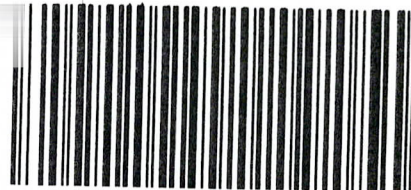

OFFICIAL RECORDS OF
MARICOPA COUNTY RECORDER
HELEN PURCELL
2012-0589252 07/06/12 10:14 AM
21 OF 51

HUSSEJ

☒ Amendment to — ☒ Original Notice AMC # 375946 COUNTY:

LOCATION NOTICE FOR LODE MINING CLAIM

NOTICE IS HEREBY GIVEN that the CACTUS ROSE #5

by THE RED SAND GROUP whose current mailing
address is 15025 N. 60th STREET
SCOTTSDALE, ARIZONA 85254

BLM
Date
Stamp

RECEIVED
BLM AZ STATE OFFICE
2012 JUL -6 A 11: 21
PHOENIX, ARIZONA

The general course of this claim is North to South and it is situated in MARICOPA
County, Arizona. This claim is 1500 feet in length and 600 feet in width. This claim runs
from the location monument on which this location notice is posted approximately 300 feet in an
East direction to the East end line and 300 feet in a West direction to the
West end line. This claim is marked by six monuments, one at each corner and one at the center of each
end line of the claim.

The location monument on which this notice is posted is situated within Section 10, Township 4
S, Range 5 W Gila Salt River Base Meridian, Arizona and this claim encompasses portions
of the following quarter section (s) section (s), Township (s) and Range (s) S.E. 1/4 of Sec. 10, T4S, R5W

Gila Salt River Base and Meridian, Arizona

The locality of this claim with reference to some natural object or permanent monument and additional information
(if any) concerning its locality are as follows: The N.E. corner of the claim is approximately 9502'
in a South-Easterly direction from the brass marker of sec's #33,34,3,&4, T4S, R5W

DATED AND POSTED on the ground this 30th day of November, 20 11.

LOCATOR (s) Ronald B K Guin

8/16/2012 TS

ENTERED INTO COMPUTER

Form MCF100
Revised July 2005

This form is available from the Arizona Department of mines & Mineral Resources and may be reproduced.

A MC 375946

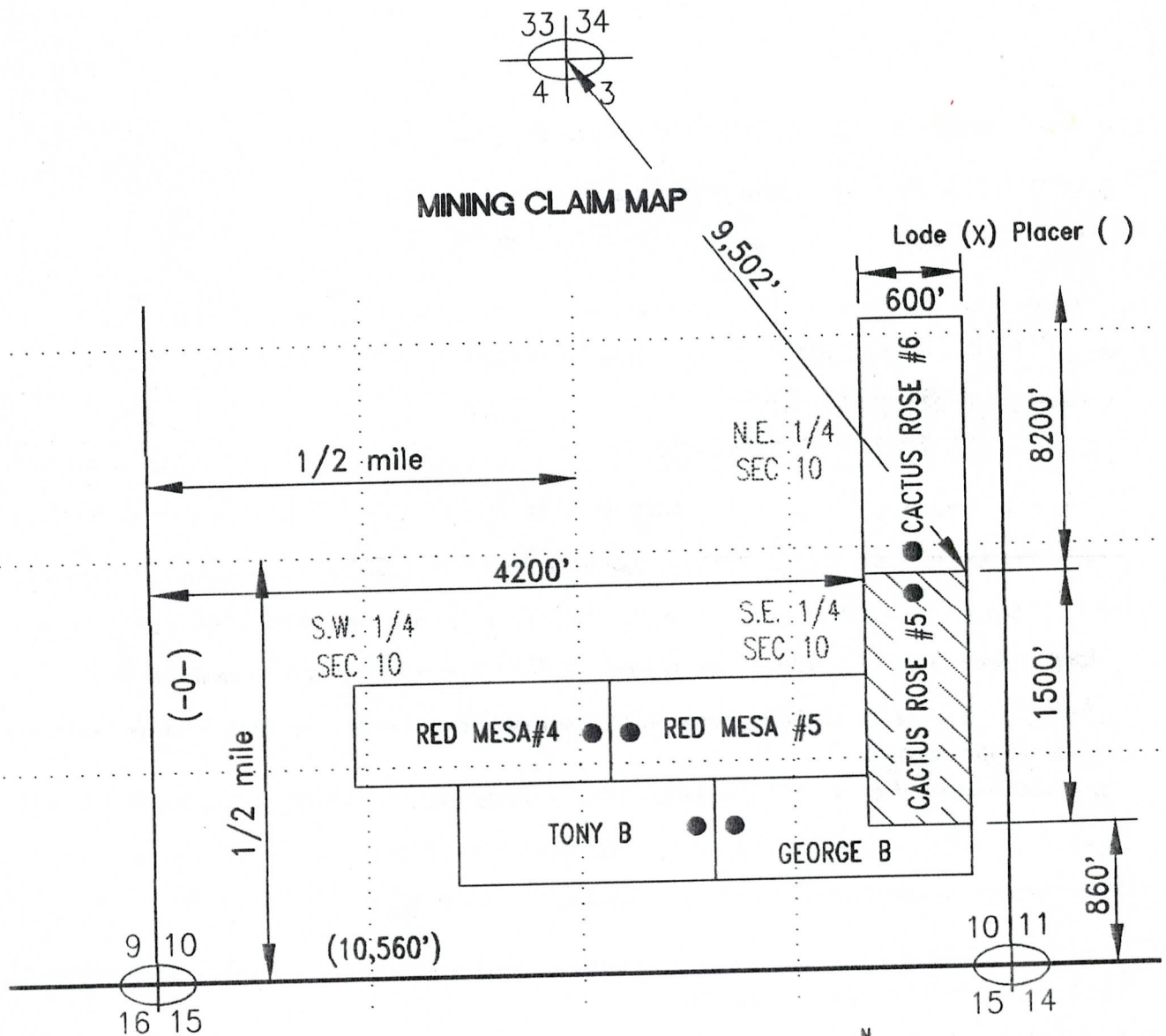

1. The above map depicts the CACTUS ROSE #5 mining claim which is located in Section (s) 10, Township 4 S, Range 5 W, Gila and Salt River Base and Meridian, MARICOPA County, Arizona
2. The type of corner and location monuments used are as follows: 2" ROUND TREE POSTS
3. The bearings and distances in degrees and feet between claim corners are as depicted on the map.

Form MCF100a
Revised July 2005

This form is available from the Arizona Department of mines & Mineral Resources and may be reproduced.

PHOENIX, ARIZONA

2006 DEC -7 9:22

RECEIVED
B.L.M. AZ STATE OFFICE

When Recorded, Mail to:

GLEN STEWART
18300 S. US. HWY. 80
ARLINGTON, AZ 85322

LODE LOCATION NOTICE FOR MINING CLAIM

Claim (Name and Number, if used) CACTUS ROSE #5	LOCATOR OR OWNER (Name, Address and Zip Code) GLEN STEWART 18300 S. US. HWY. 80 ARLINGTON, AZ 85322
Date of Location of Claim DECEMBER 7 / 06	
Type of Claim <input type="checkbox"/> Placer <input checked="" type="checkbox"/> Lode <input type="checkbox"/> Millsite <input type="checkbox"/> Tunnelsite	

Type of Notice
☐ Amendment to ☒ Original Notice ☐ Relocation Notice
 If an Amendment or Relocation, Claim was Named _____ In the prior Notice
 Recorded at Docket: _____ Mining District _____ County, Arizona

General Course of Claim is from the SOUTH to the NORTH
 Layout of the Claim

Claim is 1500 feet long and 600 feet wide.
 Distance from the monument to each end of the Claim is 1494 feet in a NORTH - SOUTH direction and
 596 feet in an EAST - WEST direction (From the East end of the Claim)

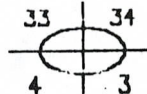
Locality of Notice of Claim and Monument with reference to some natural object or permanent monument
 Approximately 9500 feet in a SOUTH-EASTERLY direction from survey pin  T4S, R5W

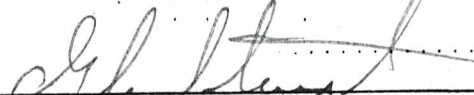
Effective date of Notice DECEMBER 7 / 06	Signature of Locator 
---	--

- INSTRUCTIONS** Within 90 days of location of claim:
1. Complete above portion of form and post on location monument and
 2. Complete two additional copies of entire form, including map on backside, record one with County Recorder and file other with proper BLM office.

Types of Monuments
 Location Monument is made of: 2"x2"x5' Wooden Post, and
 Corner and End Monuments are made of: 2"x2"x5' Wooden Post

Description of Claim
 To observe the perimeter of the Claim begin at the N.E. corner and travel
 in a SOUTHERLY direction 1500 feet to the S.E. corner monument, thence
 in a WESTERLY direction 600 feet to the S.W. corner monument, thence
 in a NORTHERLY direction 1500 feet to the N.W. corner monument, thence
 in an EASTERLY direction 600 feet to the N.E. corner monument, thence

FILED
2006 DEC 12 3:10
RECEIVED
B.L.M. AZ STATE OFFICE
ACCEPTE
DATE.

AMC 375946

Location of Claim S.E. quarter of section 10
The Claim lies in the
Township 4-S, Range 5-W, G&SR B&M WEBB
Mining District or Cadastral Subdivision, MARICOPA County, Arizona
The N.E. corner of the claim lies Approximately 9500 feet in a SOUTH - EASTERLY direction
from the public or established survey monument or permanent natural object described as

Section Pin Survey Stake

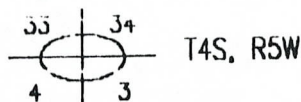

MAP, PLAT, OR SKETCH OF MINING CLAIM

Claim Monument lies in Section #10 Range 5-W Township 4-S C & SR B & M

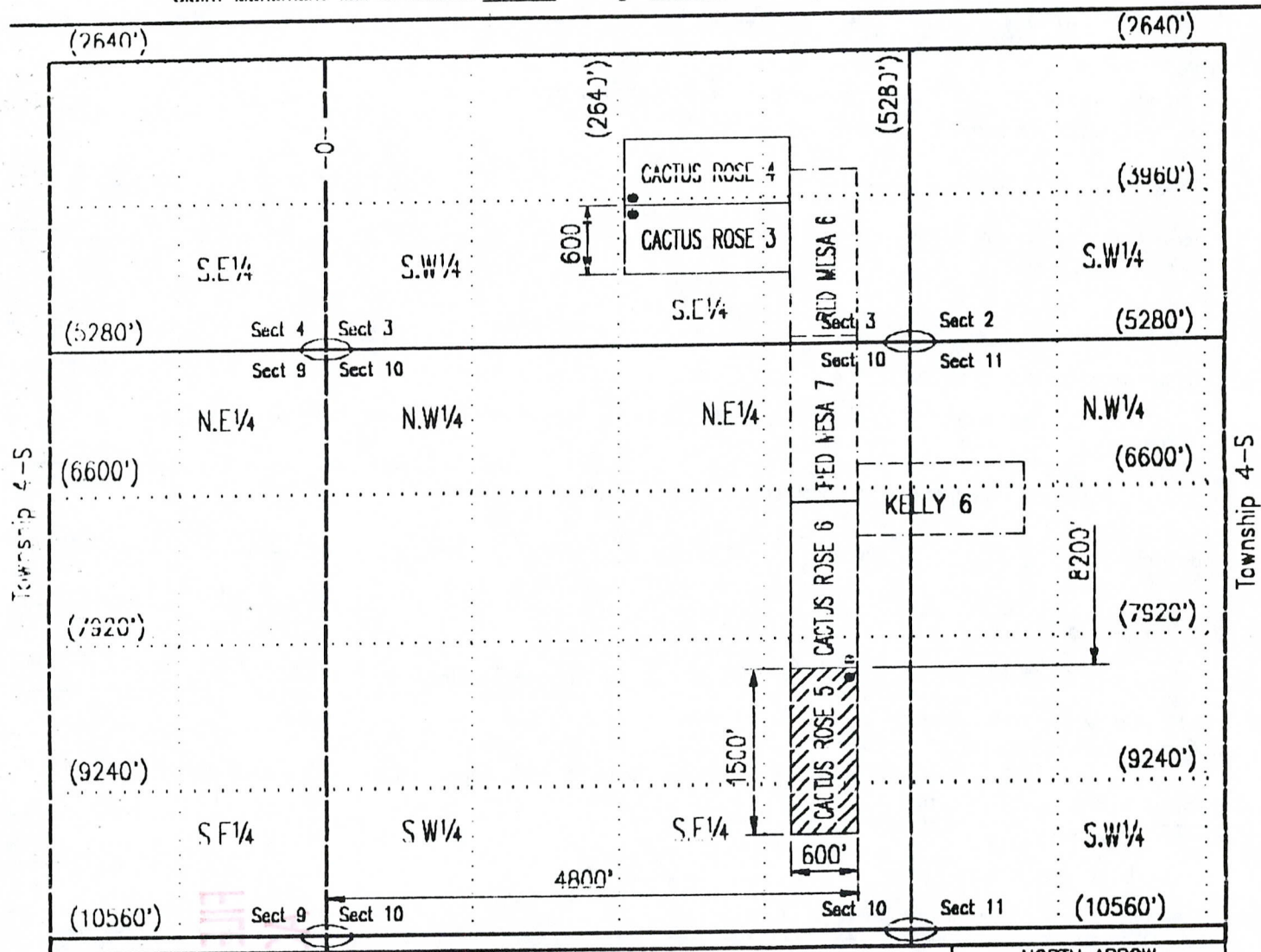

SCALE (Choose one)

☐ 1:24000 (1 inch = 2000 feet)

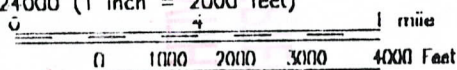

☐ 1:12000 (1 inch = 1000 feet)

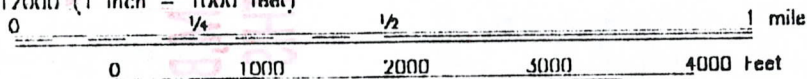

☒ Other (1" = not more than 2000 feet) 1500 feet

NORTH ARROW
(Show Direction)



☒ Grid ☐ Magnetic



OFFICIAL RECORDS OF
MARICOPA COUNTY RECORDER
HELEN PURCELL

2012-0589253 07/06/12 10:14 AM
22 OF 51

HUSBEJ

☒ Amendment to ☒ Original Notice AMC # 375947 COUNTY:

LOCATION NOTICE FOR LODE MINING CLAIM

NOTICE IS HEREBY GIVEN that the CACTUS ROSE #6

by THE RED SAND GROUP whose current mailing
address is 15025 N. 60th STREET
SCOTTSDALE, ARIZONA 85254

BLM
Date
Stamp

RECEIVED
BLM AZ STATE OFFICE
2012 JUL -6 A 11:21
PHOENIX, ARIZONA

The general course of this claim is South to North and it is situated in MARICOPA
County, Arizona. This claim is 1500 feet in length and 600 feet in width. This claim runs
from the location monument on which this location notice is posted approximately 300 feet in an
East direction to the East end line and 300 feet in a West direction to the
West end line. This claim is marked by six monuments, one at each corner and one at the center of each
end line of the claim.

The location monument on which this notice is posted is situated within Section 10, Township 4
S, Range 5 W Gila Salt River Base Meridian, Arizona and this claim encompasses portions
of the following quarter section (s) section (s), Township (s) and Range (s) N.E. 1/4 of Sec. 10,
and the S.E. 1/4 of Sec. 10, T4S, R5W

Gila Salt River Base and Meridian, Arizona

The locality of this claim with reference to some natural object or permanent monument and additional information
(if any) concerning its locality are as follows: The S.E. corner of the claim is approximately 9502'
in a South-Easterly direction from the brass marker of sec's #33,34,3,&4, T4S, R5W

DATED AND POSTED on the ground this 30th day of November, 20 11.

LOCATOR (s) Ronald K Guin

8/16/2012 TS
ENTERED INTO COMPUTER

Form MCF100
Revised July 2005

This form is available from the Arizona Department of mines & Mineral Resources and may be reproduced.

AMC 375947
Amc 375947

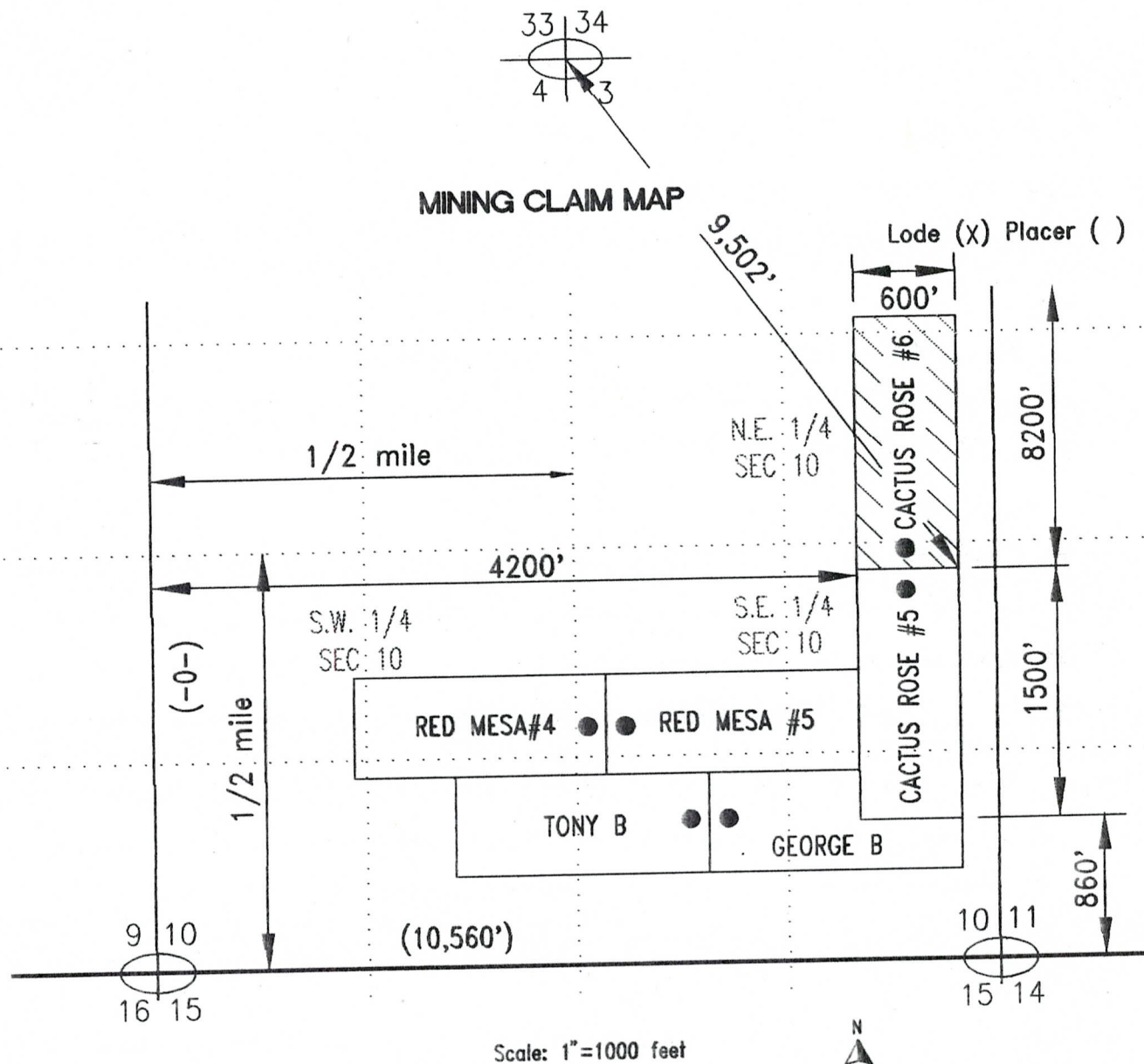

- The above map depicts the CACTUE ROSE #6 mining claim which is located in Section (s) 10, Township 4 S, Range 5 W, Gila and Salt River Base and Meridian, MARICOPA County, Arizona
- The type of corner and location monuments used are as follows: 2' ROUND TREE POSTS
- The bearings and distances in degrees and feet between claim corners are as depicted on the map.

Form MCF100a
Revised July 2005

This form is available from the Arizona Department of mines & Mineral Resources and may be reproduced.

RECEIVED
B.L.M. AZ STATE OFFICE
2006 DEC -7 9:22
PHOENIX, ARIZONA

When Recorded, Mail to:

GLEN STEWART
18300 S. US. HWY. 80
ARLINGTON, AZ 85322

LODE LOCATION NOTICE FOR MINING CLAIM

Claim (Name and Number, If used) CACTUS ROSE #6	LOCATOR OR OWNER (Name, Address and Zip Code) GLEN STEWART 18300 S. US. HWY. 80 ARLINGTON, AZ 85322
Date of Location of Claim DECEMBER 7/06	
Type of Claim <input type="checkbox"/> Placer <input checked="" type="checkbox"/> Lode <input type="checkbox"/> Millsite <input type="checkbox"/> Tunnelsite	

Type of Notice
☐ Amendment to ☒ Original Notice ☐ Relocation Notice
If an Amendment or Relocation, Claim was Named _____ In the prior Notice
Recorded at Docket: _____ Mining District _____ County, Arizona

General Course of Claim is from the SOUTH to the NORTH
Layout of the Claim

Claim is 1500 feet long and 600 feet wide.
Distance from the monument to each end of the Claim is 1494 feet in a SOUTH - NORTH direction and
596 feet in an EAST - WEST direction (From the East end of the Claim)

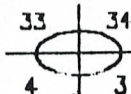
Locality of Notice of Claim and Monument with reference to some natural object or permanent monument
Approximately 9500 feet in a SOUTH-EASTERLY direction from survey pin  T4S, R5W

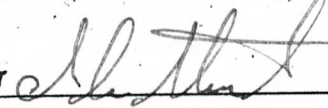
Effective date of Notice
DECEMBER 7/06
Signature of Locator 

INSTRUCTIONS within 90 days of location of claim:
1. Complete above portion of form and post on location monument and
2. Complete two additional copies of entire form, including map on backside, record one with County Recorder and file
other with proper BLM office.

Types of Monuments
Location Monument is made of: 2"x2"x5' Wooden Post, and
Corner and End Monuments are made of: 2"x2"x5' Wooden Post

Description of Claim
To observe the perimeter of the Claim begin at the S.E. corner and travel
in a WESTERLY direction 600 feet to the S.W. corner monument, thence
in a NORTHERLY direction 1500 feet to the N.W. corner monument, thence
in an EASTERLY direction 600 feet to the N.E. corner monument, thence
in a SOUTHERLY direction 1500 feet to the S.E. corner monument, thence

FILED
2006 NOV 8 2:31
B.L.M. AZ STATE OFFICE
PHOENIX, AZ
RECEIVED
B.L.M. AZ STATE OFFICE
2006 DEC 7 10:31
ACCEPTE
DATE

AMC 375947

Location of Claim S.E. & N.E. quarter of section 10
The Claim lies in the
Township 4-S, range 5-W, G&SR B&M WEBB

Mining District or Cadastral Subdivision, MARICOPA County, Arizona

The S.E. corner of the claim lies Approximately 9500 feet in a SOUTH - EASTERLY direction from the public or established survey monument or permanent natural object described as

Section Pin Survey Stake

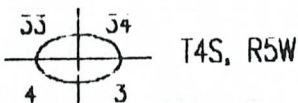

MAP, PLAT, OR SKETCH OF MINING CLAIM

Claim Monument lies in Section #10 Range 5-W Township 4-S C. & SR B & M

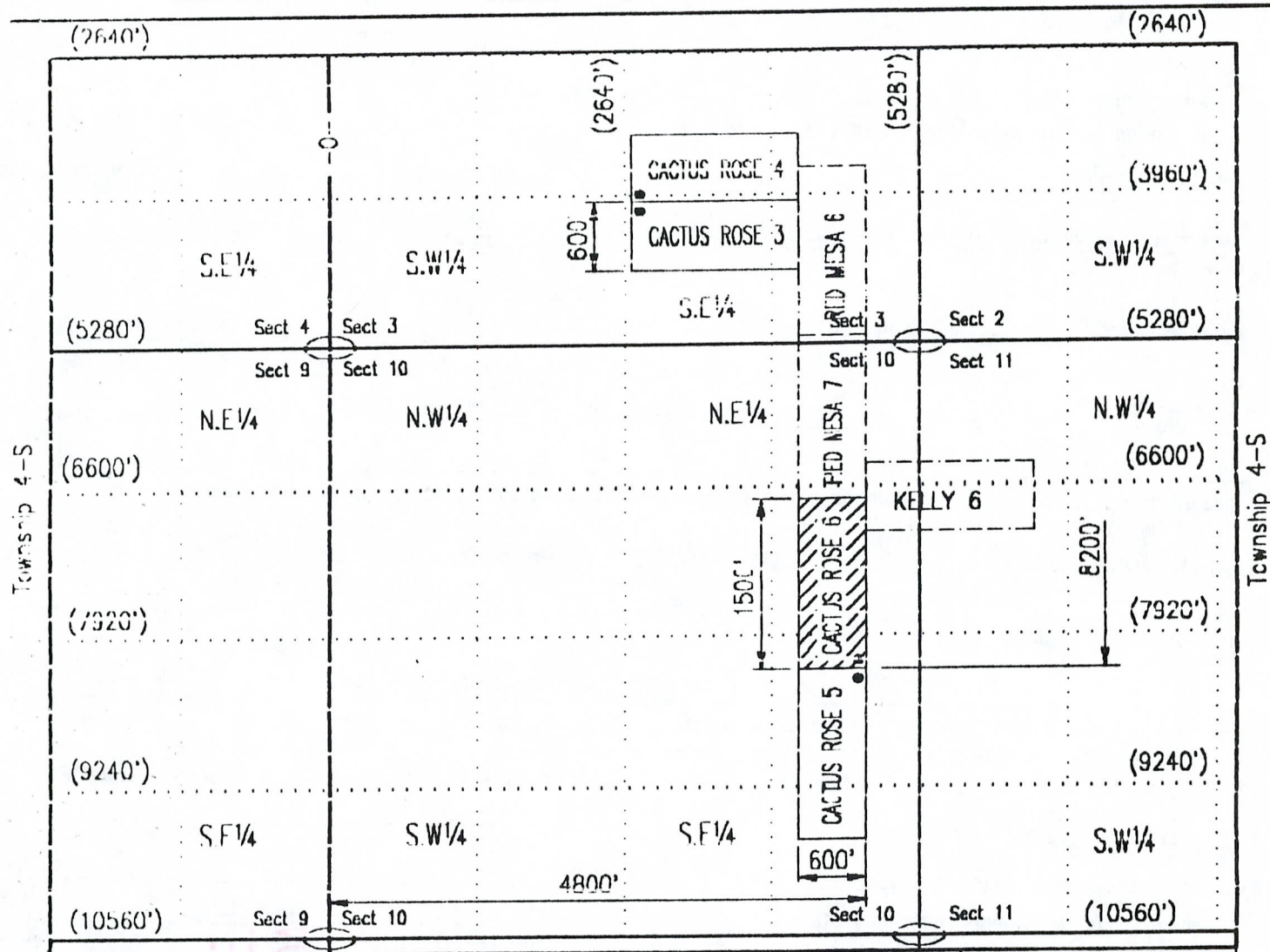

SCALE (Choose one)

☐ 1:24000 (1 inch = 2000 feet)

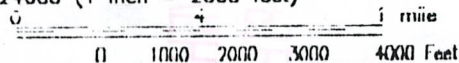

☐ 1:12000 (1 inch = 1000 feet)

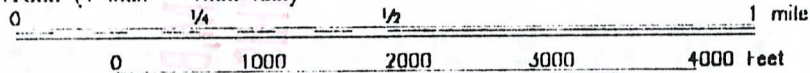

☒ Other (1" = not more than 2000 feet) 1500 Feet

NORTH ARROW
(Show Direction)



☒ Grid ☐ Magnetic

RUN TIME: 12:21 PM

UNITED STATES DEPARTMENT OF INTERIOR
BUREAU OF LAND MANAGEMENT
GEOGRAPHIC REPORT WITH LAND
Sorted by Serial Number

RUN DATE: 12/08/2006

Page 1 of 1

Adm State: AZ

Serial Number: AZA 030586

Total Case Acres: 1,120.000

<u>Casetype</u>	<u>Case Disp</u>	14	0040S	0050W	<u>Sect</u>	<u>Sur Typ</u>	<u>Sur Num</u>	<u>Suff</u>	<u>Subdivision</u>	<u>Act Pend</u>
360413	AUTHORIZED				003	ALIQ			S2;	
					004				SE;	
					010				ALL;	

Comm pit

Serial Number: AZA 032027

Total Case Acres: 5.000

<u>Casetype</u>	<u>Case Disp</u>	14	0040S	0050W	<u>Sect</u>	<u>Sur Typ</u>	<u>Sur Num</u>	<u>Suff</u>	<u>Subdivision</u>	<u>Act Pend</u>
361113	AUTHORIZED				003	MNR			NWSWSW;	
					004				NESESE;	

No Mat

Serial Number: AZA 033094

Total Case Acres: 5.000

<u>Casetype</u>	<u>Case Disp</u>	14	0040S	0050W	<u>Sect</u>	<u>Sur Typ</u>	<u>Sur Num</u>	<u>Suff</u>	<u>Subdivision</u>	<u>Act Pend</u>
361113	AUTHORIZED				003	MNR			NWSWSW;	
					004				NESESE;	

No Mat

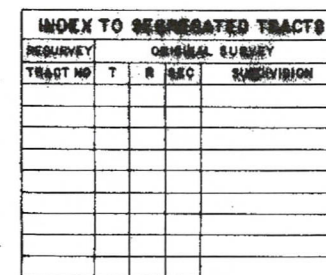
STATUS OF PUBLIC DOMAIN
LAND AND MINERAL TITLESSTATUS OF PUBLIC DOMAIN
LAND AND MINERAL TITLES

DIST. NO. 2

GRAZING DIST NO. 2

PROTRACTION DIAGRAM NO. 23

A922 CL MULTIPLE USE

Sec 30 SW1/4 NW1/4, SW1/4, NW1/4 SE1/4, S1/2 SE1/4

Sec 31

Sec 32 NW1/4, W1/2 SE1/4, SE1/4 SE1/4, SW1/4

Sec 33 SW/4 SW/4

A 7944 CO-OPERATIVE AGREEMENT B.L.M. - C OF E

[illegible]

T. 4S
R. 5W

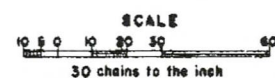

WARNING STATEMENT

WARNING STATEMENT
This plat is the Bureau's Record of Title, and should be used only as a graphic display of the township survey data. Records hereon do not reflect title changes which may have been effected by lateral movements of rivers or other bodies of water.